

NATIONAL ACADEMY OF DESIGN

FOUNDED IN THE YEAR 1825

NINETY-FIFTH ANNUAL EXHIBITION



APRIL SIXTH TO MAY NINTH, NINETEEN-TWENTY
NINE A.M. TO SIX P.M. SUNDAYS TWO TO SIX P.M.

BROOKLYN MUSEUM

M. KNOEDLER & CO.

556 - 558 FIFTH AVENUE

Paintings

Water Colors & Prints

NEW YORK - PARIS - LONDON

N. E. MONTROSS

WORKS OF ART

MONTROSS GALLERY

ABOVE FORTY-FIFTH STREET

550 FIFTH AVENUE - - NEW YORK

THE MACBETH GALLERY

ESTABLISHED IN 1892



PEACOCK FEATHERS

J. Alden Weir

Paintings *by*
American Artists

Frequent Exhibitions
Visitors Welcome

WILLIAM MACBETH

I N C O R P O R A T E D

450 FIFTH AVENUE, *at Fortieth Street*



Established
1854

NEVINS STREET SUBWAY STATION AT THE
DOOR. BOTH EAST AND WEST SIDE TRAINS

We yield to no Dia-
mond Institution in the
world in having ac-
cess to the most select
gems and in the splen-
did artistry of our pri-
vately designed settings.

*Comparison of value
is earnestly advised*

WILLIAM WISE & SON
Jewelers and Diamond Merchants
10 FLATBUSH AVENUE
BROOKLYN

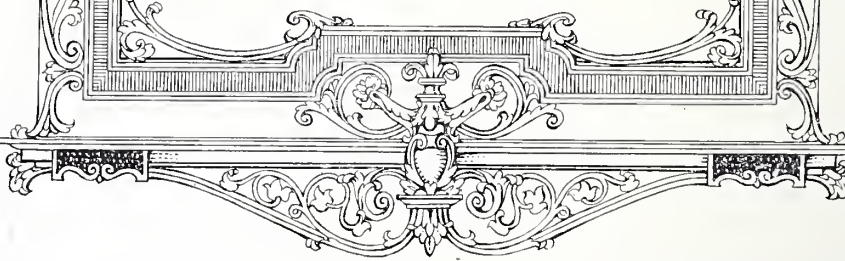

ABRAHAM AND STRAUS INC.

invite inspection
of their

Picture Salons

in which, under clear daylight, and in a charming setting, is exhibited a collection of Paintings of merit.

Special attention is given to artistic

Picture Framing

at moderate prices; the mouldings for which may be chosen from one of the largest and best collections of its kind in Greater New York.

There is also an excellent stock of

Artists' Materials

of proved quality, at lowest prices.

Fifth Floor, Central

ACKERMANN GALLERIES



"Coaching" By C. Cooper Henderson

FINE COLLECTION OF
OLD ENGLISH SPORTING PAINTINGS
AND PRINTS

ON VIEW AT 10 EAST 46TH STREET

NEW YORK

Howard Young Galleries

IMPORTANT PAINTINGS BY
American and Foreign Masters

620 Fifth Avenue at Fiftieth Street
New York

Buy Direct from the Maker

Newcomb-Macklin Company

PICTURE FRAME MAKERS

Mirrors and Cornices
Distinguished Designs and Finishes
Superior Quality Lowest Prices

Catalogues to Artists, Dealers and Decorators

233 Fifth Avenue New York
Factory, State and Kinzie Streets CHICAGO

THE SLATER STUDIOS

EDWIN C. SLATER

.....
CARVED WOOD AND
COMPOSITION FRAMES

REPRODUCTIONS OF ENGLISH, FRENCH,
ITALIAN AND SPANISH EXAMPLES

SPECIALISTS IN REGILDING
REPAIRING AND RESTORING

QUALITY OF WORKMANSHIP UNSURPASSED

.....
118 EAST FIFTY-NINTH STREET
Telephone 5623 PLAZA

The MILCH GALLERIES

D E A L E R S I N AMERICAN PAINTINGS

We recommend especially the pictures of contemporary artists whose reputations have been established by the high merit of their work. Our booklet with the latest art news of the galleries sent on request. ✓ ✓

E. & A. MILCH, INC.

108 W. 57TH ST. NEW YORK
NEXT TO LOTOS CLUB

JOHN LEVY

HIGH CLASS PAINTINGS

559 FIFTH AVENUE
NEW YORK CITY



COSTIKYAN & CO.

12 EAST 40TH STREET
NEW YORK

ANTIQUE & MODERN
RUGS
FROM THE ORIENT

LARGEST ASSORTMENT
IN THE WORLD

Wm. Baumgarten & Co.

INCORPORATED

FURNITURE *and* FURNISHINGS *of the*
FRENCH, ENGLISH *and* ITALIAN PERIODS

715 FIFTH AVENUE
NEW YORK

Michigan Boulevard
CHICAGO

Place Vendome
PARIS

IN THE GALLERIES
OF
Parish-Watson & Co.^{Inc.}
560 Fifth Avenue
ARE SHOWN
IMPORTANT EXAMPLES
OF
Old Chinese Porcelain
Early Chinese Sculptures and Pottery
Rare Persian Faience

*Entrance to the Galleries, as hitherto, through
Dreicer & Co., or by way of Forty-Sixth Street*

SCOTT & FOWLES

Art Galleries



590 FIFTH AVENUE
NEW YORK

HENRY REINHARDT & SON
G A L L E R I E S



565 FIFTH AVENUE NEW YORK
PARIS CHICAGO

Art and Merchandising

It is of interest that the National Academy held its first public exhibition at Reade Street and Broadway in 1826, the same year that Messrs. Lord and Taylor displayed their first wares to the New York public at their store in Catherine Street.

The merchandise now in our store, and the conditions under which we are able to present it, differ as much from those primitive days of 1826 as the present exhibit of the Academy differs from the first one at Reade Street.

Art—the art of the craftsman, the designer, the decorator,—is reflected at every turn in the modern store; and as a factor in our daily life we now place beauty only a little way below utility.

New York visitors who are friends of the arts always find the mural decorations on the first floor an attractive feature of our store. In a series of seventeen panels encircling the room, Mr. Arthur Covey has depicted the evolution of the arts entering into the manufacture and distribution of merchandise, from the days of the Caravan and the Oriental Bazaar to the present.

Visitors are always cordially welcomed

Lord & Taylor

38th Street FIFTH AVENUE 39th Street

FRENCH & COMPANY
6 EAST 56TH STREET NEW YORK

WORKS OF ART
ANTIQUÉ TAPESTRIES, FURNITURE
TEXTILES AND DECORATIONS

FRANK K. M. REHN

SPECIALIST IN

American Paintings

N. B.—Mr. Rehn is glad to act in
a purely advisory capacity.

6 West 50th Street
New York



*An exquisite decorative panel of flowers and fruit,
painted by Mrs. Du Bois, in soft mellow tones.
Frame of antique gold finish. Price \$150.00*

The Three Essentials

1. To sense that a certain spot in your home or your studio needs a certain something in order to make it at once an interesting and a "liveable" composition.
2. To be able to decide whether that something is a bit of decorative crystal, or china, or polychrome, or Sheffield, or a handsome mirror.
3. To know where you can find it at a reasonable price and then turn unerringly toward "*The Gift Shop of Fifth Avenue*"

OVINGTON'S

312-314 Fifth Avenue

New York

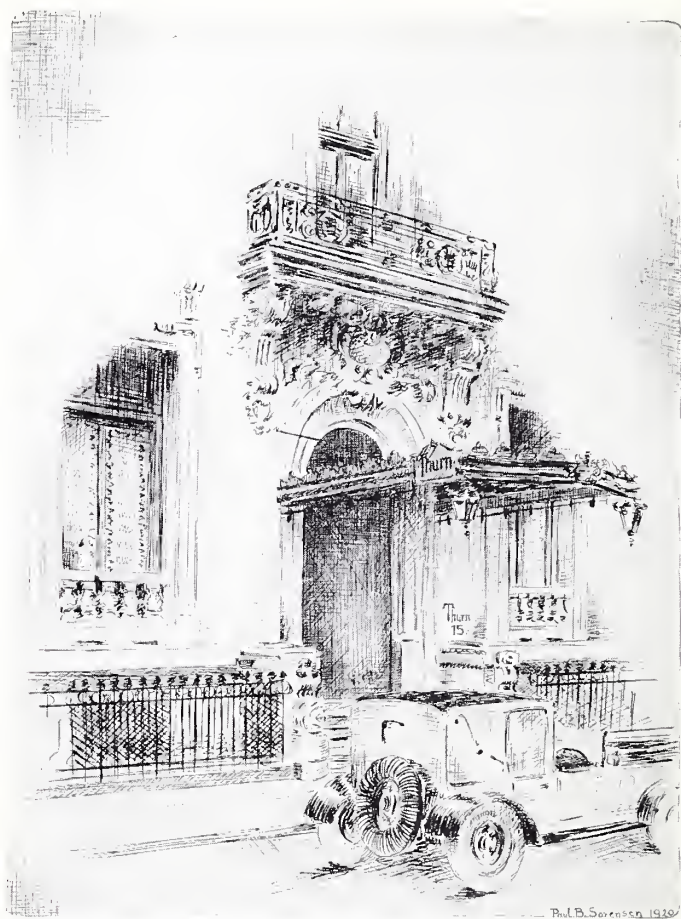

Thurn Exclusive
Fashions
for Women.
15 East 52nd Street,
NEW YORK.



At McCreery's
"Master-Made" Furniture

IT is furniture of this quality that in years to come will find its way into the museums as representative of the super craftsmanship and exquisite designing of the present age.

Every suite and separate piece of McCreery "Master-Made" Furniture, whether modeled from the periods or in some original design of today, is all that good furniture should be. You will also find that prices are consistently low.

James McCreery & Co.

5th Avenue

34th Street

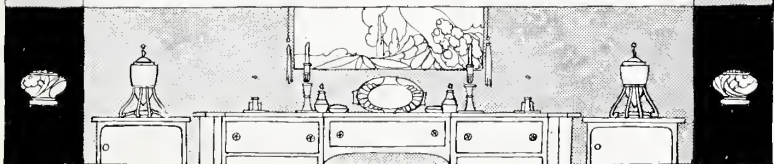

You are respectfully invited to visit the galleries of

R. C. & N. M. VOSE

ESTABLISHED 1841

Where selected PAINTINGS by
Ancient and Modern Masters
are always on exhibition

The Messrs. Vose beg to call your attention to their work in Framing, Regilding
and the Restoration of Pictures, and guarantee a quality unsurpassed in any shop

Have you a CARRIG-ROHANE FRAME in your home?
Otherwise you do not appreciate the acme of framing

394 and 398 Boylston Street, Boston, Mass.

SCULPTURE !!!

GORHAM



GALLERIES

ARLINGTON GALLERIES

274 Madison Avenue (at Fortieth Street) New York City



Landscape

George Inness

High Class American & Foreign Paintings

SPECIAL EXHIBITIONS

Established 1888

Henry Schultheis Company

Modern Paintings

142 Fulton Street, near Broadway

Telephones { 2477 } Cortlandt
 { 2478 }

LE MESURIER ARTISTS' COLORS

ARE the same in first shades, and will produce absolutely the same tints as the best English tube paints. We guarantee our colors to possess all desirable features found in domestic or foreign manufactures, and to excell them in many essential qualities, such as impalpable firmness, freedom from lint and other vexatious substances, and positive uniformity of strength and shade.

NOTICE. Our Single Tubes, with few exceptions, are double the size of any foreign now on the market. Price Lists and Pamphlets, giving opinions of some of the most eminent artists, will be furnished on application. Among those who have used them and attested their merits may be mentioned:

D. HUNTINGTON, *President, N. A.*

A. T. BRICHER, *N. A.*

W. L. SONNTAG, *N. A.*

R. W. HUBBARD, *N. A.*

J. H. BEARD, *N. A.*

GEO. INNESS, *N. A.*

E. WOOD PERRY, *N. A.*

JULIAN SCOTT, *A. N. A.*

JOHN W. MASURY & SON

New York—P. O. Box 1012
CHICAGO

Brooklyn—44-50 Jay Street
MINNEAPOLIS

SAN FRANCISCO



WINSOR & NEWTON'S

Artists' Oil and Water Colours

and materials have stood the standard of the highest quality, purity and excellence for nearly 100 years. They are of world-wide reputation and can be obtained from any dealer in artists' materials throughout the World

WINSOR & NEWTON INC.
TRADE MARK
"AR: DOBAT ARTIFICEM"
31 EAST 17TH ST.
NEW YORK, N. Y.

D. B. BUTLER & COMPANY

Picture Frames of All Periods

Art Importers - Old Portraits Relined and Restored
Dutch, French and Italian Decorative Paintings

Madison Chambers, 601 Madison Avenue
New York (Between 57th and 58th Streets)

Telephone CIRCLE 1458

The Madison Galleries, Inc.

PAINTINGS

106 West 57th Street

New York City

ARTISTS' FRAMING COMPANY

J. LOWENBEIN, *Proprietor*

GOOD PICTURE FRAMES

57 EAST FIFTY-NINTH STREET

Telephone: 1680 PLAZA

HERBERT M. SMITH

TELEPHONE 2618 JOHN

ART INSURANCE

95 WILLIAM STREET NEW YORK CITY

DIXON'S ELDORADO

"the master drawing pencil"

Strong blacks for color, soft smooth greys for shades of distance or tones of texture, a touch here and a touch there for shadow and quickly and surely the pencil drawing takes shape and form.

JOSEPH DIXON CRUCIBLE COMPANY
Pencil Department Jersey City, N. J.

Canadian Distributors

A. R. MacDOUGALL & CO., Ltd., Toronto

Weber Artists' Materials

Finely Prepared Artists' Oils & Water Colors

Tempera Colors

Canvases and Academy Boards

Pastels and Pastel Painting Materials

Fine Quality Brushes

CATALOGUE ON REQUEST

F. WEBER & COMPANY

Manufacturing Artists Colormen since 1854

Factories and Main House, PHILADELPHIA, PA.

Branches: ST. LOUIS, MO.: BALTIMORE, MD.

MECHANICS BANK

Capital and Surplus
\$2,700,000.00

Total Resources
\$40,000,000.00

Member of Federal Reserve System

Legal Depository for Court and Trust Funds

Authorized to act as Trustee, Executor, Administrator, Registrar of
Stocks and Bonds, Guardian, Assignee, Receiver, etc.

FOURTEEN EAST SIXTIETH STREET

A luxurious Residential Hotel, Opposite the Metropolitan Club and Fifth Avenue
Entrance to Central Park.

Apartments, single or en suite, for any desired period.

EAGER & BABCOCK

NEW YORK CITY

HOLLAND GALLERIES

[ESTABLISHED 1858]

PAINTINGS



500 FIFTH AVENUE NEW YORK

AT N. W. CORNER 42ND STREET

Established 1886

Incorporated 1918

Artists' Packing and Shipping Co.

Harrison W. Mills - *President and General Manager*

Exhibition Agents
Movers, Packers, Shippers of
Works of Art

139 West 54th Street New York
Telephone, *Circle* 1149

Established 1873

Phone, 7484 Murray Hill

GEO. F. OF *PICTURE FRAMER*

The Mounting of Large Architectural Drawings and Stretching of Parchment Diplomas and Old Manuscripts a Specialty. Reframing, Regilding, Repairing and Packing. Engravings Bleached, Oil Paintings Relined, Cleaned and Varnished. Plate Glass Tops for Tables, Desks, etc.

274 Madison Avenue New York City
Between Thirty-ninth and Fortieth Streets
Formerly at 3 East Twenty-eighth Street

PAINTINGS OF INDIVIDUALITY

Benton	Hartley	Noble
Bouché	Lawson	Prendergast
Burlin	Lever	Man Ray
Demuth	Marin	Sheeler
Dickinson	McFee	Stella
Dasburg	Merton	Walkowitz
Fisk	Miller	Wright
Glackens	Mager	Yarrow
Halpert	Myers	Zorach

T H E D A N I E L G A L L E R Y

2 W E S T F O R T Y - S E V E N T H S T R E E T

SCHWARTZ GALLERIES

Paintings

Etchings

Engravings

14 EAST 46TH STREET NEW YORK CITY

OPPOSITE RITZ-CARLTON



The Architectural Influence in Furniture



De luxe prints of attractive interiors, simple or elaborate as desired, gratis upon request.

TAKING a leaf from the book of Tudor England, the clever architect of today endows his country house with even the atmosphere bestowed by age upon its prototype.

With like fidelity to the best traditions of their art, the skilled cabinetmakers of this establishment infuse their reproductions of historic Furniture with the very spirit of olden times. Thus, in each piece all the charm of the original is preserved in a manner admirably befitting the architectural background of which it is destined to become a part.

The gathering together of such Furniture is in itself a pleasure — heightened, at these Galleries, by the fact that its possession may be realized at no prohibitive cost.

EARLY ENGLISH FRENCH AND ITALIAN FURNITURE
AND DECORATIVE OBJECTS REPRODUCTIONS AND
HANDWROUGHT FACSIMILES OF RARE OLD EXAMPLES
RETAILED EXCLUSIVELY AT THESE GALLERIES

New York Galleries

Grand Rapids Furniture Company
INCORPORATED

417-421 MADISON AVENUE
48th - 49th Streets - New York City

Free Schools of The National Academy of Design

FACULTY

ROBERT I. AITKEN, *N.A.*
CHARLES C. CURRAN, *N.A.*
FREDERICK DIELMAN, *N.A.*
CHARLES LOUIS HINTON, *A.N.A.*
FRANCIS C. JONES, *N.A.*
WILLIAM A. LEVY
GEORGE W. MAYNARD, *N.A.*
GEORGE L. NELSON
IVAN G. OLINSKY, *A.N.A.*
JOSEPH PENNELL, *N.A.*
MARTIN PETERSEN

The National Academy of Design maintains free schools to further the arts of design.

The Schools afford exceptional opportunities for thorough academic training to those intending to become professional painters, sculptors, or illustrators.

From the corps of distinguished artists who are instructors at the Academy each student may select his own instructor. None but those intending to become professional artists are admitted. The School for Men and the School for Women are separate.

The Schools are in session from September 29th to April 15th, Sundays and holidays excepted, from 9 a. m. to 12 m., and from 1 to 4 p. m. Evening classes from 7 to 10.

Over one thousand dollars awarded annually in Scholarships and Prizes.

Circulars on application.

AMSTERDAM AVENUE AND 109TH STREET

Copyright, 1920, by the National Academy of Design



NO. 157. VANISHING STORM CLOUDS
BY CHARLES C. CURRAN, N. A.

CATALOGUE

NATIONAL ACADEMY
OF DESIGN

95TH *ANNUAL EXHIBITION*

OPEN APRIL 6TH *to* MAY 9TH

9 A.M. *to* 6 P.M.

SUNDAYS 2 *to* 6 P.M.

1920

PRICE, TWENTY-FIVE CENTS

HELD AT THE BROOKLYN MUSEUM
EASTERN PARKWAY

DOUGLAS C. McMURTRIE NEW YORK

THE NATIONAL ACADEMY OF DESIGN
FOUNDED 1825
AND THE
SOCIETY OF AMERICAN ARTISTS
FOUNDED 1877
WERE UNITED APRIL 7TH, 1906
ALL MEMBERS OF
THE SOCIETY OF AMERICAN ARTISTS
BECOMING MEMBERS OF
THE NATIONAL ACADEMY OF DESIGN

OFFICERS OF THE NATIONAL ACADEMY
OF DESIGN 1919-1920

COUNCIL

HERBERT ADAMS	<i>President</i>
HOWARD RUSSELL BUTLER	<i>Vice-President</i>
H. W. WATROUS	<i>Corresponding Secretary</i>
C. C. CURRAN	<i>Recording Secretary</i>
FRANCIS C. JONES	<i>Treasurer</i>
COLIN CAMPBELL COOPER	E. IRVING COUSE
ARNOLD W. BRUNNER	WILLIAM T. SMEDLEY
LOUIS BETTS	WILLIAM S. ROBINSON

JURY OF SELECTION

CHARLES BITTINGER	WILL H. LOW
EDWIN H. BLASHFIELD	GARI MELCHERS
MAX BOHM	G. GLENN NEWELL
JOHN F. CARLSON	IVAN G. OLINSKY
WILLIAM A. COFFIN	WALTER L. PALMER
E. IRVING COUSE	E. H. POTTHAST
BRUCE CRANE	CARL RUNGUIS
C. H. DAVIS	CHAUNCEY F. RYDER
F. DE HAVEN	GARDNER SYMONS
DANIEL C. FRENCH	DOUGLAS VOLK
HOWARD GILES	H. W. WATROUS
A. L. GROLL	F. BALLARD WILLIAMS
FRANCIS C. JONES	MAHONRI YOUNG
JONAS LIE	

HANGING COMMITTEE

CHARLES C. CURRAN	HENRY B. SNELL
PAUL MANSHIP	

JURY OF AWARDS

HERBERT ADAMS	ELLIOTT DAINGERFIELD
ROBERT I. AITKEN	PAUL DOUGHERTY
GIFFORD BEAL	H. BOLTON JONES
EMIL CARLSEN	ISIDORE KONTI

PRIZES

Awarded at the Annual Exhibitions of the Academy. No competitor may take two prizes, or a prize of the same class a second time. The ACADEMICIANS do not compete for the Clarke or Hallgarten prizes.

THE THOMAS B. CLARKE PRIZE

Three Hundred Dollars for the best American Figure Composition painted in the United States by an American Citizen, without limitation of age.

1884	Fifty-ninth Annual Exhibition	Charles F. Ulrich *
1885	Sixtieth Annual Exhibition	Francis C. Jones
1886	Sixty-first Annual Exhibition	Walter Satterlee *
1887	Sixty-second Annual Exhibition	Thomas W. Dewing
1888	Sixty-third Annual Exhibition	H. Siddons Mowbray
1889	Sixty-fourth Annual Exhibition	Irving R. Wiles
1890	Sixty-fifth Annual Exhibition	Edmund C. Tarbell
1891	Sixty-sixth Annual Exhibition	Frank W. Benson
1892	Sixty-seventh Annual Exhibition	William St. John Harper *
1893	Sixty-eighth Annual Exhibition	Charles C. Curran
1894	Sixty-ninth Annual Exhibition	Harry W. Watrous
1895	Seventieth Annual Exhibition	Henry O. Walker
1896	Seventy-first Annual Exhibition	Henry Mosler *
1897	Seventy-second Annual Exhibition	Robert Reid
1898	Seventy-third Annual Exhibition	Abbott H. Thayer
1899	Seventy-fourth Annual Exhibition	Edward H. Pottbust
1900	Seventy-fifth Annual Exhibition	Charles Schreyvogel *
1901	Seventy-sixth Annual Exhibition	William Fair Kline
1902	Seventy-seventh Annual Exhibition	Elliott Daingerfield
1903	Seventy-eighth Annual Exhibition	Amanda Brewster Sewell
1904	Seventy-ninth Annual Exhibition	H. M. Walcott
1905	Eightieth Annual Exhibition	Childe Hassam
1906	Eighty-first Annual Exhibition	Hugo Ballin
1907	Eighty-second Annual Exhibition	Henry Prellwitz
1908	Eighty-third Annual Exhibition	Robert David Gauley
1909	Eighty-fourth Annual Exhibition	Lydia F. Emmet
1910	Eighty-fifth Annual Exhibition	Frederick J. Waugh
1911	Eighty-sixth Annual Exhibition	Charles W. Hawthorne
1912	Eighty-seventh Annual Exhibition	Charles Bittering
1913	Eighty-eighth Annual Exhibition	Gifford Beal
1914	Eighty-ninth Annual Exhibition	Ivan G. Olinsky
1915	Ninetieth Annual Exhibition	Richard E. Miller
1916	Ninety-first Annual Exhibition	F. Edwin Church
1917	Ninety-second Annual Exhibition	Max Bohm
1918	Ninety-third Annual Exhibition	Walter Ufer
1919	Ninety-fourth Annual Exhibition	Jerome Myers
1920	Ninety-fifth Annual Exhibition	James Hopkins

* Deceased.

THE JULIUS HALLGARTEN PRIZES

Three Hundred, Two Hundred, and One Hundred Dollars for three Pictures in Oil Colors painted in the United States by American Citizens under thirty-five years of age.

	FIRST	SECOND	THIRD
1884	Louis Moeller	C. Y. Turner*	W. Bliss Baker*
1885	Harry Chase*	J. F. Murphy	D. M. Bunker*
1886	Percy Moran	W. A. Coffin	Irving R. Wiles
1887	Alfred Kappes	Walter L. Palmer	D. W. Tryon
1888	George de Forest Brush	H. R. Poore	Chas. C. Curran
1889	R. V. V. Sewell	Kenyon Cox*	Frank W. Benson
1890	No Award	No Award	No Award
1891	No Award	No Award	No Award
1892	No Award	No Award	No Award
1893	C. Morgan McIlhenney*	Ed. A. Bell	Henry Prellwitz
1894	Edmund C. Tarbell	Edith Mitchell	Mrs. J. F. Murphy
1895	George R. Barse, Jr.	Chas. C. Curran	Francis Day
1896	Mary B. Hazelton	J. H. Hatfield	Louise Cox
1897	Wilbur F. Reaser	Leo Moeller	Charles E. Proctor
1898	Robert Reid	Harry Roseland	Walter C. Hartson
1899	George H. Bogert	Louis Paul Dessar	Carle J. Blenner
1900	Louis Paul Dessar	E. Irving Couse	W. Granville-Smith
1901	W. Elmer Schofield	Clara T. MacChesney	Matilda Browne
1902	E. Irving Couse	Louis Loeb*	Will H. Foote
1903	H. M. Walcott	William Fair Kline	Belle Havens
1904	Chas. W. Hawthorne	Edward W. Redfield	S. J. Woolf
1905	F. Louis Mora	Gustav Wiegand	M. Peterson
1906	No Award	C. W. Hawthorne	Clark G. Voorhees
1907	William Cotton	Hugo Ballin	Eleanor C. Winslow
1908	Ernest Lawson	George Bellows	Wm. Gilchrist, Jr.
1909	Daniel Garber	Charles Bittering	Ben Ali Haggin
1910	Gifford Beal	Louis D. Vaillant	Charles Rosen
1911	Lillian Genth	Joseph T. Pearson, Jr.	Leslie P. Thompson
1912	Charles Rosen	Everett L. Warner	Eliot Clark
1913	George Bellows	Robert Spencer	M. Jean McLane
1914	Jonas Lie	R. Sloan Bredin	Eugene Speicher
1915	Eugene E. Speicher	Randall Davey	Robert H. Nisbet
1916	Arthur Crisp	Christine Herter	John Folinsee
1917	Howard E. Smith	John Folinsee	Sidney E. Dickinson
1918	Leopold Seyffert	Lazar Raditz	Felix Russmann
1919	Robert Strong Woodward	Ercole Cartotto	Dines Carlsen
1920	Armin Hansen	Kentaro Kato	John E. Costigan

THE SALTUS MEDAL FOR MERIT

Presented by J. Sanford Saltus, for Artistic Merit in Painting or Sculpture.

1908	Edmund C. Tarbell, N.A.	1914	Cecilia Beaux, N.A.
1909	George de Forest Brush, N.A.	1915	Abbott H. Thayer, N.A.
1910	Douglas Volk, N.A.	1916	Emil Carlsen, N.A.
1911	John C. Johansen	1917	Charles S. Chapman
1912	Bruce Crane, N.A.	1918	Joseph T. Pearson, Jr., A.N.A.
1913	Gardner Symons, N.A.	1919	Malcolm Parcell
	1920	Anna Vaughn Hyatt	

* Deceased.

THE INNESS GOLD MEDAL

Presented by George Inness, Jr., in Memory of his Father, for a Landscape.

1901	Bruce Crane, N.A.	1910	J. Francis Murphy, N.A.
1902	Walter Clark, A.N.A.*	1911	W. Elmer Schofield, N.A.
1903	Leonard Ochtman, A.N.A.	1912	Albert L. Groll, N.A.
1904	C. Warren Eaton, A.N.A.	1913	Paul Dougherty, N.A.
1905	Edward Gay, A.N.A.	1914	Robert Spencer
1906	J. Alden Weir, N.A.*	1915	Joseph T. Pearson, Jr., A.N.A.
1907	Emil Carlsen, N.A.	1916	Charles Rosen, A.N.A.
1908	W. Granville-Smith	1917	Ernest Lawson, A.N.A.
1909	Ben Foster, N.A.	1918	Howard Giles

THE ALTMAN PRIZE

One Thousand Dollars for a Landscape painted by an American-born artist.

1916	Charles Rosen, A.N.A.	1918	Paul Dougherty, N.A.
1917	Charles H. Davis, N.A.	1919	E. W. Redfield
	1920	W. Elmer Schofield, N. A.	

THE ALTMAN PRIZE

Five Hundred Dollars for a Landscape painted by an American-born artist.

1916	Ernest Lawson, A.N.A.	1918	Childe Hassam, N.A.
1917	Ben Foster, N.A.	1919	Gardner Symons
	1920	Robert Spencer, A. N. A.	

THE ISAAC N. MAYNARD PRIZE

One Hundred Dollars for the best Portrait in the Annual Exhibition.

1913	Margaret F. Richardson	1917	Adolphe Borie
1914	George Bellows	1918	Lydia F. Emmet, N.A.
1915	Douglas Volk	1919	Irving R. Wiles, N.A.
1916	William T. Smedley, N.A.*	1920	Henry R. Rittenberg

* Deceased.

145 EXHIBITS ARE BY ACADEMICIANS
105 ARE BY ASSOCIATES, AND
681 ARE BY NON-MEMBERS

MEMORANDA

N.A. National Academician.

A.N.A. Associate of the National Academy.

For information in regard to Works for Sale, inquire of MR. SILAS DUSTIN, in the Galleries.

All payments must be made before the close of the Exhibition to the order of FRANCIS C. JONES, N.A., Treasurer, and works sold cannot be delivered until paid for.

PAINTINGS

- ADAMS, K. LANGHORNE 39 West 27th Street
1 Rhode Island Rocks
2 The Waterfall, Lawrence Estate
- ADAMS, WAYMAN 58 West 57th Street
3 The Coitee
- ALBERT, ERNEST New Canaan, Conn.
4 The Everlasting Hills
5 May Day
- ALBERT, Jr., ERNEST New Canaan, Conn.
6 Autumn Gold
- ALLEN, MARION BOYD Fenway Studios, Boston
7 Motherhood
- ALLEN, THOMAS, A.N.A. 12 Commonwealth Avenue, Boston
8 Le Coup de Grace
- ALLISON, F. D. 214 West 70th Street
9 Sunlight and Shadow

- ALTEN, M. J. Grand Rapids
10 The Brook
11 Self Portrait
- ANDERSON, KARL, A.N.A. Westport, Conn.
12 Cornelia
13 The Venetian Candelabra
14 The Serenade
- ANDERSON, RUTH A. 53 Charles Street, Boston
15 When the Day is Young
16 Fifth Avenue, War Times
- ANNAN, A. H. 152 West 57th Street
17 Gloucester Harbor
- ANSBACHER, JESSIE 309 West 86th Street
18 The Calico Dress
19 Head of a Post
- ASHFORD, F. C. 678 West End Avenue
20 Marjorie
- ASHLEY, CLIFFORD W. New Bedford
21 The Day before Sailing
- AVERY, HOPE 35 East 62d Street
22 Peter
- BALL, ALICE WORTHINGTON Baltimore
23 Across the Room
24 Daguerreotypes
- BALL, THOMAS WATSON 142 East 18th Street
25 The Feast of Lanterns
26 The Coming Storm
- BARNARD, JOSEPHINE W. 117 Waverly Place
27 Still Life
- BARNES, GERTRUDE J. Minneapolis
28 Petunias in Silver Bowl

N I N E T Y - F I F T H A N N U A L E X H I B I T I O N

- 29 BARNEY, J. STUART 31 West 37th Street
 Indian Summer
- 30 BARONE, ANTONIO 771 Lexington Avenue
 Scherzo
- 31 Lady in Black
- 32 Jimmy
- 33 BAXTER, BERTHA E. 288 Ryerson St., Brooklyn
 Painting
- 34 Painting
- 35 BAYLOS, ZELMA 58 West 57th Street
 La Bohème
- 36 BEAL, GIFFORD, N.A. 230 West 59th Street
 At the Hippodrome
- 37 Huntsmen in the Valley
- 38 Passing Regiment
- 39 BEAL, REYNOLDS, A.N.A. Newburgh
 Lawrenceville
- 40 Tampa Bay
- 41 Montgomery, New York
- 42 BENTLEY, JOHN W. Woodstock
 Village Bride
- 43 BERG, G. L. Stony Creek, Conn.
 Out to Sea
- 44 Along the Shore
- 45 BERNSTEIN, THERESA F. 39 West 67th Street
 The Altar of Liberty
- 46 The Bohemian
- 47 BETTS, LOUIS, N.A. 119 East 19th Street
 Margaret
- 48 BEWLEY, MURRAY P. 250 West 93d Street
 Elinor

- BIDDLE, GEORGE 27 West 44th Street
 49 The Convalescent
 50 Under Apple Boughs
- BILLING, MARY H. 373 Grand Avenue, Brooklyn
 51 An Arrangement
- BLACK, OLIVE P. 124 West 77th Street
 52 The Meadow Brook
 53 Coming in from Pasture
 54 October Day
- BLASHFIELD, EDWIN H., N.A. Carnegie Hall
 55 Angel with the Flaming Sword
- BLENNER, CARLE J. 58 West 57th Street
 56 The Open Fireplace
- BOGDANOVE, A. J. 145 East 23d Street
 57 The Wanderer
- BOOG, CARLE MICHEL 206 Parkville Avenue, Brooklyn
 58 Old Houses, Parkville
- BORONDA, LESTER D. 131 Waverly Place
 59 A Tide River
 60 Island Shores
- BOSTON, JOSEPH H., A.N.A. Carnegie Hall
 61 Companions
 62 After the Rain
- BOWDOIN, HARRIETTE 1947 Broadway
 63 The Letter
- BOWER, ALEXANDER care of Alley & Trask
 64 Drying Nets
 65 Loma Pueta, Santa Cruz
 66 Winter Sea
 67 The Last of the Snow
- BOYNTON, GEORGE R. 58 West 57th Street
 68 Portrait, Mrs. John Elderkin



NO. 564. THE SHIP YARD
BY HENRY B. SNELL, N. A.

- BRANNAN, SOPHIE M. 27 West 67th Street
 69 Oaks, Delaware Co. N. Y.
 70 Landscape, New Jersey
 71 Landscape, Delaware Co. N. Y.

- BRANNIGAN, GLADYS 419 West 119th Street
 72 Misty Morning
 73 Still Life

- BRAUN, MAURICE Point Loma
 74 California Landscape
 75 Eucalypti
 76 Springtime

- BRAUNER, OLAF Cornell University
 77 Geirtrud Nikoline
 78 The Lily White Wraith
 79 Golden Afternoon, Isle of Shoals

- BRECKENRIDGE, HUGH H., A.N.A.
 10 South 18th Street, Philadelphia
 80 The City Tower

- BRITTON, HARRY 67 Wellesley Street, Toronto
 81 St. Ives Harbour
 82 Gossip

- BROOKS, CORA S. 524 Walnut Street, Philadelphia
 83 From Autumn's Treasury

- BROWN, BENJAMIN C. 120 North El Molins Avenue, Pasadena
 84 The Frozen Pond, Sunrise
 85 Opalescent Morning

- BROWN, HORACE 172 Prospect Street, East Orange
 86 Fuller's Farm
 87 The Lonely Farm
 88 My House

- BROWN, ROY. 424 West 52d Street
 89 The Souhegan Valley
 90 Along the Harbor

- BROWNE, BELMORE . . . 121 Irvington Avenue, South Orange
 91 Wilderness Water
- BROWNE, GEO. ELMER, A.N.A. . . . care of M. Knoedler & Co.
 92 The Loggers
 93 Back from the Shoals
 94 Roofs of Le Puy
 94A Boats
- BRUESTLE, GEO. M. 132 East 23d Street
 95 A Sunny Shore
 96 Pasture Lots
 97 Morning
- BRUMBACK, LOUISE UPTON Gloucester
 98 Fog at Evening
- BUTLER, HOWARD RUSSELL, N.A. Princeton
 99 Sunrise, Maine Coast
 100 Twilight on the Painted Desert
 101 Pale Moon
- BUTLER, MARY 2127 Green Street
 102 November Snow, Mt. Garfield
- CAMPBELL, BLENDON 147 West 4th Street
 103 Twilight Symphony
- CARBEE, SCOTT CLIFTON 110 Tremont Street, Boston
 104 Childhood
- CARLSEN, DINES 43 East 59th Street
 105 The Sung Jar
- CARLSEN, EMIL, N.A. 43 East 59th Street
 106 The Shoals
- CARLSON, JOHN F., A.N.A. care of Macbeth Galleries
 107 Snow-mantled Hills
 108 Highland Stream
- CARTER, ROBERT A. Ridgefield, N. J.
 109 Silvery Light

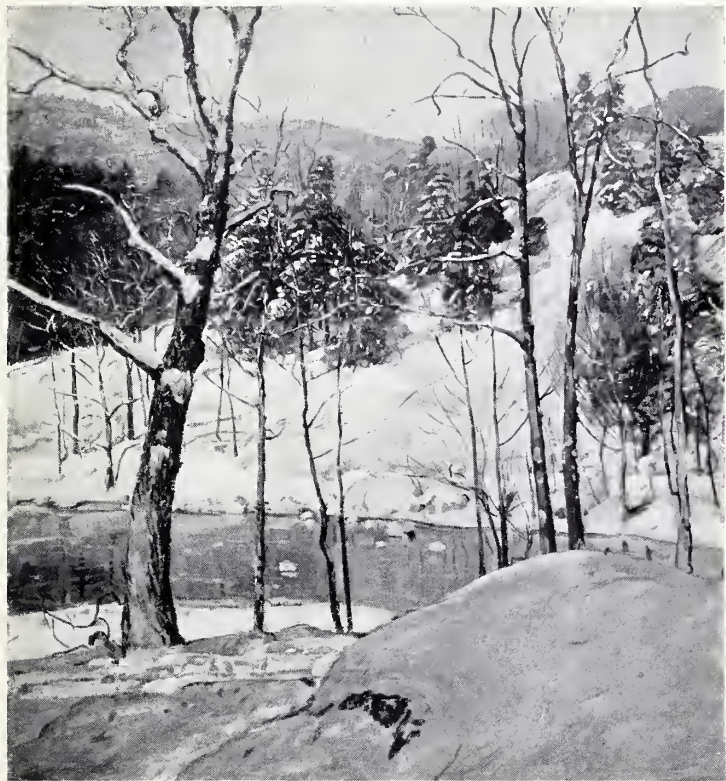

NO. 577. THE SILENT RIVER
BY GARDNER SYMONS

N I N E T Y - F I F T H A N N U A L E X H I B I T I O N

- 110 CARTOTTO, ERCOLE 200 West 57th Street
Ermosa
- 111 CASSIDY, GERALD 62 Washington Mews
The Visitors at Jernez, N. M.
- 112 Senora Francesca
- 113 Garden Bloom
- 114 CHAPIN, JAMES 232 West 14th Street
Onion Field, Connecticut Valley
- 115 CHAPMAN, CARLTON T., N.A. 58 West 57th Street
Annexation of California
- 116 CHAPMAN, CHARLES S., A.N.A. Leonia
The Tree Top
- 117 CHATTERTON, CLARENCE K. Newburgh
Village Street
- 118 CHASE, FRANK S. Woodstock
Across the Gap
- 119 February Morning
- 120 CHESNO, JACQUES R. 51 West 10th Street
Reflection
- 121 Portrait
- 121a CHURCH, F. EDWIN 33 West 67th Street
The Finished Picture
- 122 CIAMPAGLIA, CARLO A. 555 Newark Street, Hoboken
Coal Docks, Mystic, Connecticut
- 123 CLARK, ELIOT, A.N.A. 939 Eighth Avenue
On the White River, Missouri
- 124 Cedar Grove
- 125 Cape Blomodon, Nova Scotia
- 126 COCHRAN, ALLEN D. Woodstock
Sunlit Forest

- COFFIN, WILLIAM A., N.A. 58 West 57th Street
 127 The Stoyestown Valley, Pennsylvania
 128 April
- COLE, ALPHAEUS P. 33 West 67th Street
 129 Henry, Son of Mrs. Julian Richmond
 130 Orange and Blue
 131 Portrait of Miss Henrietta Pesca
 132 The Lady in Pink
- CONANT, MARJORIE 129 West 10th Street
 133 Mademoiselle Lili
 134 Sketching from the Hill
- CONROW, WILFORD S. 30 East 57th Street
 135 Portrait of Anne Mallett of Bryn Avon
 136 Portrait of Dr. William Healey Dall of the Smithsonian Institution
- CONROY, GEORGE I. 793 Gravesend Ave., Brooklyn
 137 Afterglow
- COOPER, COLIN CAMPBELL, N.A. . . . 222 West 59th Street
 138 Hollyhocks
 139 The Main Street
 140 Portrait, Ann Warner French
- COOPER, E. LAMPERT 222 West 59th Street
 141 The Yellow Awning
- COSTIGAN, JOHN E. Orangeburg, N. Y.
 142 Gossip
 143 Resting
- COUSE, E. IRVING, N.A. 58 West 57th Street
 144 Firelight
 145 Chant to the Rain God
 146 Moonlight
- CRAIG, THOMAS B., A.N.A. Rutherford
 147 Pompton Lake
- CRANE, ANN Bronxville
 148 Morning

N I N E T Y - F I F T H A N N U A L E X H I B I T I O N

- CRANE, BRUCE, N.A. Bronxville
149 Golden Hills
150 Meadow and Sky
- CUCUEL, ED. care of American Express Co.
151 Autumn Leaves
- CURRAN, CHARLES C., N.A. 39 West 67th Street
152 Vanishing Storm Clouds
153 Resting on the Rocks
154 Climbing in the Wind
155 The Boulder
156 September Morning
- CURTIS, CONSTANCE 331 West 76th Street
157 The Amber Necklace
158 Still Life
- CZERWINSKI, K. G. 548 East 136th Street
159 Sketch
- DAINGERFIELD, ELLIOTT, N.A. 222 West 59th Street
160 Pipes of Spring
- DAVIDSON, CLARA D. 3 Park Street, Norwalk
161 Nude Study
162 St. Paul's Church, Norwalk
163 Flowers from my Garden
- DAVIDSON, GEORGE 11 East 14th Street
164 The River
165 Painting
- DAVIS, STUART Hotel Clinton, East Orange
166 A Garden of Flowers
- DEHAVEN, ELIZABETH. 257 West 86th Street
167 Golden October
- DEHAVEN, F., A.N.A. 257 West 86th Street
168 Moonlit Stream

N A T I O N A L A C A D E M Y O F D E S I G N

- DERRICK, WILLIAM R. 58 West 57th Street
 169 A Mountain Lake
 170 The Swans
 171 The Lotus Pond
- DESCH, FRANK H. 222 West 23d Street
 172 Tea for Three
- DEVOLL, F. USHER Providence
 173 New England Hills, Late Winter
- DEWITT, JEROME PENNINGTON 253 West 42d Street
 174 Dorothy
- DICKINSON, SIDNEY E. 154 West 55th Street
 175 Dawn
 176 The Casement
 177 One of the Sixty-ninth
 178 Portrait of the Artist
 179 Portrait of Royston Nave
- DRAKE, WILL H., A.N.A. Los Angeles
 180 Masters of the Jungle
- DROUÉT, CLARKE 258 Riverside Drive
 181 Still Life
- DUFNER, EDWARD, A.N.A. 939 Eighth Avenue
 182 Morning Sunshine
 183 Early Morning
 184 Under the Willows
- DUMOND, F. MELVILLE Monrovia, California
 185 Golden Promise (stage coach)
 186 "The Alpoli Rim of Civilization" (stage coach)
- DUMOND, FRANK V., N.A. Briarcliff Manor, N. Y.
 187 The Boy Scout
- DUNSMORE, JOHN WARD 96 Fifth Avenue
 188 A Problem

N I N E T Y - F I F T H A N N U A L E X H I B I T I O N

- 189 DUNTON, W. HERBERT Taos, New Mexico
 Plains Indians
- 190 DUSTIN, SILAS Westport, Conn.
 September
- 191 EAKINS, SUSAN M. . . 1729 Mount Vernon Street, Philadelphia
 Portrait
- 192 Autumn Fruit
- 193 EATON, CHARLES WARREN 222 West 23d Street
 Melting Snow
- 194 Pennsylvania Woods
- 195 Summer Clouds
- 196 EDWARDS, GEORGE WHARTON 331 Madison Avenue
 Friendship Village
- 197 ENNIS, GEORGE PEARSE 58 West 57th Street
 Deep Water Bay
- 198 Pleasant Point
- 199 Fiorth Coast Village
- 200 Passamaquoddy Inlet
- 201 FARLOW, HARRY 222 West 23d Street
 Portrait
- 202 Mrs. E. J. S. T.
- 203 FARNDON, WALTER Douglaston, N. Y.
 Summer
- 204 Echo Bay
- 205 Summer Day
- 206 FARNUNG, HELEN M. Jersey City
 Grey and Lavendar, Portrait
- 207 FASSETT, TRUMAN E. 80 West 40th Street
 Reflection
- 208 Girl from Greenwich Village
- 209 FISHER, ANNA 939 Eighth Avenue
 The Orange Bowl
- 210 Loading the Boat

- FISKE, GERTRUDE. 126 Dartmouth Street, Boston
 211 Indian Summer
 212 The Attic
 213 Morning Light
- FOLINSBEE, JOHN F., A.N.A. New Hope, Pa.
 214 Grey Thaw
 215 Oaks in Winter
- FOOTE, MARY 3 Washington Square
 216 Portrait of Mrs. Smith Ely Jelliffe
- FOSTER, BEN, N.A. 119 East 19th Street
 217 After the Rain
 218 Now the Day is Over
- FRANZEN, AUGUST, A.N.A. 222 West 59th Street
 219 Portrait,
- FRAZIER, KENNETH, A.N.A. 129 East 40th Street
 220 Putnam County Hills
- FREEDLANDER, ARTHUR R. 80 West 40th Street
 221 Renée
 222 My Neighbors
- FRIESEKE, F. C., N.A. care of Macbeth Galleries
 223 Old Fashion Gown
- GALT, CHARLES F. 507 West 113th Street
 224 Mr. Kenneth F. Potter
- GARBER, DANIEL, N.A. 1819 Green Street, Philadelphia
 225 The Sun in Summer
 226 Springtime
- GAULEY, ROBERT DAVID, A.N.A. 55 East 59th Street
 227 Moonlight on the Nile, Assouan
- GENTH, LILLIAN, A.N.A. 62 Washington Square
 228 The Sea Cliff
- GILCHRIST, W. W. Jr. Brunswick, Me.
 229 The Fair Bookworm

N I N E T Y - F I F T H A N N U A L E X H I B I T I O N

- GILES, H., A.N.A. 35 West 14th Street
 230 Late Afternoon
 231 North Woods
- GOODWIN, A. C. 41 Washington Square
 232 Winter, Boston
- GORSON, A. H. 8 Wood Street
 233 Mill in Pittsburg
- GOTTHOLD, FLORENCE W. Carnegie Studios
 234 The Orange Bowl
 235 The Mandarin's Ginger Jar
 236 Anemones and Aconite
- GRABACH, JOHN R. Irvington, N. J.
 237 Portrait of an Artist
 238 River Front, New York
- GRAHAM, ROBERT A. 1931 Broadway
 239 Speedway, River, and Bridge
 240 Search Lights
 241 Grandmother's Tea Set
 242 Moonlit Sky on Wintry Night
- GRANT, GORDON 137 East 66th Street
 243 Mid Ocean
 244 The Indiaman
- GRANVILLE-SMITH, W., N.A. 96 Fifth Avenue
 245 Autumn Landscape
 246 Springtime
 247 Afterglow
- GREACEN, EDMUND 142 East 18th Street
 248 Frozen Marshes
- GRIFFIN, WALTER, A.N.A. Portland, Me.
 249 Stroudwater Mill Dam
- GRINNELL, G. VICTOR Mystic, Conn.
 250 The Veteran Oaks

N A T I O N A L A C A D E M Y O F D E S I G N

- 251 GROSSMAN, EDWIN BOOTH 133 East 21st Street
Portrait of a Little Girl
- 252 GRUPPE, CHARLES P. 106 West 55th Street
Winter along the Creek
- 253 Painting
- 254 The Ploughman
- 255 GRUPPE, EMILE A. 158 Manhattan Avenue
The Mirror Pool
- 256 HADEN, ELMER S. Nyack, N. Y.
Portrait
- 257 HALE, PHILIP L., A.N.A.
Cain
- 258 HALL, FREDERICK G. 120 Riverway, Boston
Leah
- 259 HAMACHI, S. 53 East 59th Street
The Nude
- 260 HAMILTON, HELEN Silvermine, Conn.
A March Morning
- 261 HARRIS, GEORGE E. West Hoboken, N. J.
The Challenge
- 262 HARRISON, BIRGE, N.A. Woodstock, N. Y.
The Church at New Hope
- 263 Morning after Snow
- 264 HARRITON, ABRAHAM. 272 Third Avenue
Riders in the Moonlight
- 265 HASSAM, CHILDE, N.A. 130 West 57th Street
Shingling the First Baptist Church, East Gloucester
- 266 Beacon Street, Boston
- 267 Mount Hood and the Valley of the Willamette
- 268 HAUSEN, ARMIN Monterey, Cal.
Boy with a Cod

N I N E T Y - F I F T H A N N U A L E X H I B I T I O N

- 269 HAUSER, JOSEPHINE 128 East 54th Street
A Game
- 270 HAUSEMAN, GEORGE 116 West 39th Street
Portrait of Miss D.
- 271 HAYS, WILLIAM J., A.N.A. Millbrook, N. Y.
November, Millbrook
- 272 HENCKE, ALBERT Manasquan, N. J.
Summer Skies
- 273 HENOCH, HANLEY 51 Charlton Street
The Garden without Walls
- 274 HERTER, CHRISTINE 30 East 68th Street
Fantasy
- 275 Linden Leaves
- 276 Miss W.
- 277 HESS, SARA Hillsdale, N. J.
The Marshes
- 278 HEUSTIS, LOUISE L. 53 East 56th Street
Olivia
- 279 HIBBARD, ALDRO T. Belmont, Mass.
A Morning Hour
- 280 December Snow
- 281 HIGGINS, EUGENE 182 Madison Avenue
The Mysterious Riders
- 282 The Halt
- 283 HILDEBRANDT, H. L. 39 West 67th Street
The Sisters
- 284 Portrait, Miss Manning
- 285 Afternoon Tea
- 286 The Wader
- 287 HILL, ARTHUR T. 33 West 67th Street
Gardiner's Bay
- 288 Montauk Point

- HINTERMEISTER, H. Jr. 4622 Fourteenth Avenue, Brooklyn
 289 My Grandmother's Cup
- HOFFMAN, HARRY L. 50 West 67th Street
 290 Queen Trigger Fishes
 291 The Green Moray
 292 Nassau
- HOFTRUP, J. LARS 1947 Broadway
 293 Afternoon
- HOPKINS, JAMES R. Art Museum, Cincinnati
 294 Mountain Courtship
- HOWELL, FELICIE WALDO 58 West 57th Street
 295 Wet Weather
 296 From the Attic Window
 297 The Back Way to the Church
- HOWITT, JOHN NEWTON 147 West 23d Street
 298 Autumn
- HOYT, ALICE PARKER 37 West 10th Street
 299 Reverie
- HOYT, HENRY M. 37 West 10th Street
 300 Miss J.
- HUDSON, ERIC Bronxville
 301 At the Mooring
 302 Sailing
- HUFFINGTON, JOHN C. Darien, Conn.
 303 Land of Promise
- HULBERT, CHARLES ALLEN South Egremont, Mass.
 304 By the Lakeside
- HUNTINGTON, MARGARET W. 53 Washington Square
 305 Lake Como
 306 Still Life
- HURLEY, E. T. Rookwood Place, Cincinnati
 307 The Cliff Dwellers

N I N E T Y - F I F T H A N N U A L E X H I B I T I O N

- HUTCHENS, F. T. Norwalk, Conn.
 308 Painting
- HUTCHISON, F. W. 45 East 59th Street
 309 The Red Sleigh
- IOUKAI, KYAHEI 106 West 55th Street
 310 Idyl
- IPSEN, ERNEST L., A.N.A. 119 East 19th Street
 311 Ann Delia
 312 Deep Water
- IRELAND, LEROY 57 East 59th Street
 313 Persian Pottery and Egyptian Glass
- JAMES, JOHN WELLS 1239 Dean Street, Brooklyn
 314 The Little Store
 315 Hillside Farm
 316 Willows
 317 An Old Willow
- JOHNSON, CONTENT 200 West 57th Street
 318 Portrait, Mrs. Lockwood
 319 Head of an Old Woman
- JOHNSON, FRANK TENNEY 48 Charles Street
 320 Nocturne
- JONES, FRANCIS C., N.A. 33 West 67th Street
 321 Chatting
- JONES, H. BOLTON, N.A. 33 West 67th Street
 322 At the Edge of the Wood
 323 Oaks
- JONES, THOMAS B. care of D. N. Newhall, 140 West 57th Street
 324 Landscape
- KARFUNKLE, D. 13 East 14th Street
 325 Portrait of Mrs. R.
 326 Goldenrod

- 327 KATO, KENTARO 131 West 23d Street
Portrait of a Young Woman
- 328 KEELER, ROLSTON 323 Edgecombe Avenue
The White Street
- 329 KEFFER, FRANCES Hillsdale, N. J.
Carolina Hills
- 331 KENDALL, BEATRICE 58 Trumbull Street, New Haven
From Indian Head
- 332 KIMBEL, RICHARD M. 13 West 30th Street
Farm in Winter
- 333 Autumn Sun
- 334 KING, PAUL, A.N.A. 10 South 18th Street, Philadelphia
Boats
- 335 KIRKPATRICK, W. A. B. Fenway Studios, Boston
The Card Player
- 336 KLINE, WILLIAM F., A.N.A. 244 West 14th Street
The Right of Way
- 337 KNOWLES, F. MCG. 332 Smith Street, Peekskill
On the Quebec Coast
- 338 KNOX, JAMES 54 Seventh Avenue, Brooklyn
Syosset
- 339 Tall Trees
- 340 Cloudy Day
- 341 KRAFFT, CARL R. 5714 W. Erie Street, Chicago
In the Gloaming
- 342 Winter Joys
- 343 KRAMER, EDWARD A. 1865 Monroe Avenue
Hesperides
- 344 The Other side of the Hill
- 345 The Lure of the Valley
- 346 KROLL, LEON 252 West 42d Street
The Visit
- 347 Portrait of Mrs. Edwin R. Campbell
- 348 The Mountains

N I N E T Y - F I F T H A N N U A L E X H I B I T I O N

- KRONBERG, LOUIS 53 East 59th Street
 349 Spanish Dancer
 350 Ballet Girl in Pink
- KUPFERMAN, M. 239 Penn Street, Brooklyn
 351 Misty Sunrise
- LAHEY, RICHARD 215 West 57th Street
 352 Still Life
- LATHROP, I. PULIS 151 South Allen Street, Albany
 353 Treasures
- LAWSON, ERNEST, N.A. care of Daniel Gallery
 354 Cloud Shadow
 355 New Hampshire Hills
- LEIGH, W. R. 19 East 59th Street
 356 The Retreat
- LEITH-ROSS, HARRY Woodstock
 357 Tannery Brook
 358 The Valley
- L'ENGLE, W. J. 144 East 19th Street
 359 Old Ben
- LENSKI, LOIS 139 East 16th Street
 360 Spring
- LEWIS, JOSEPHINE M. Carnegie Studios
 361 Mother and Child
- LEVER, HALEY 253 West 42d Street
 362 Painting
- LICHTENAUER, J. MORTIMER 24 West 59th Street
 363 Mrs. George W. Gair and Son
- LIE, JONAS, A.N.A 58 West 57th Street
 364 Fishing Village
 365 Mid-Winter
 366 Silence

N A T I O N A L A C A D E M Y O F D E S I G N

- LITZINGER, DOROTHEA M. 3 West 50th Street
 367 Leafing Trees
 368 An Old Fashioned Bonnet
- LOCKMAN, DEWITT M., A.N.A. 58 West 57th Street
 369 Portrait of Miss W.
- LORING, WILLIAM C. 62 Humboldt Avenue, Providence
 370 Katherine and her Baby
- LOVEN, FRANK W. 3435 Boulevard, Jersey City
 371 The Snow Mantle
- LOW, MARY FAIRCHILD, A.N.A. Lawrence Park, Bronxville
 372 Dancer Resting
 373 Frederick Junior
- LUCAS, ALBERT PIKE 1947 Broadway
 374 Morning Star
 375 Santa Barbara
 376 Homeward Bound
- LUCAS, E. B. 204 Richmond Street, Baltimore
 377 Autumn
 378 Hyannis
- MCCARTY, HELEN K. 1716 Chestnut Street, Philadelphia
 379 Still Life
- MACCHESNEY, CLARA T. 15 West 67th Street
 380 The Belle of the Forties
 381 Marietta
- McCLAIN, HELEN C. 344 West 72d Street
 382 Portrait of Miss Margaret Wallace
- MACCORD, MARY NICHOLENA 358 John Street, Bridgeport
 383 Midsummer Moonlight
 384 Looking thro' the Saplings
 385 The Park Entrance
- MACGILVARY, NOORWOOD 61 Poplar Street, Brooklyn
 386 Pine Whispers

N I N E T Y - F I F T H A N N U A L E X H I B I T I O N

- MACRAE, EMMA F. 12 West 69th Street
 387 Day Lillies
- MAGONIGLE, EDITH 829 Park Avenue
 388 Barbara
- MAGONIGLE, H. VAN BUREN 101 Park Avenue
 389 The Mouth of the River
- MALLONEE, JOSEPHINE 455 West 23d Street
 390 Une Artiste
 391 The 9th
- MARCUS, PETER 140 West 57th Street
 392 The Squall
- MAYER, BELA 366 Fifth Avenue
 393 Grey Day
- MAYNARD, RICHARD F. 33 West 67th Street
 394 La Rose Dorée
 395 Commander Robert Bachmann, M. C., U. S. Navy
- MEYEROWITZ, WILLIAM 39 West 67th Street
 396 Afternoon Shadows
 397 Florida Garden
 398 Enchanting City
- MILLER, CHARLES HENRY, N.A. . . Queens, New York City
 399 Early Long Island Pastoral
 400 A Long Island Mill Stream
- MILLER, RICHARD E., N.A. Macbeth Galleries
 401 The Jade Necklace
- MOLARSKY, MAURICE 39 West 67th Street
 402 Sonia
 403 Fruit
 404 Alice
- MOORE, FRANK M. 939 Eighth Avenue
 405 September at Mohonk
 406 Grey Day at Mason's Island

- MORA, F. LUIS, N.A. 142 East 18th Street
 407 Off for the Day
 408 Rosmary's Christmas
- MORAN, LEON 97 Mercer Avenue, Plainfield
 409 An Old Garden
- MORRELL, EDITH W. 660 Madison Avenue
 410 The Fireplace
- MORROW, JULIE MATHILDE 101 West 85th Street
 411 Docked between Piers
 412 Waiting for the Circus
- MORTON, CHRISTINA 27 West 67th Street
 413 Sonia
- MOTTET, JEANIE GALLUP. 47 West 20th Street
 414 Inez
 415 Calendulas
- MULHAUPT, FREDERICK J. 57 East 59th Street
 416 The Edge of Richmond
 417 Painting
 418 Road to Sheppard's Plain
- MUNCY, P. W. 152 West 55th Street
 419 Portrait of Miss O'Connor
- NAGLER, EDITH K. Spuyten Duyvil
 420 Francis
- NAGLER, FRED Spuyten Duyvil
 421 Portrait
 422 Portrait of Henry Kroger Esq.
- NEILL, FRANCIS ISABEL 939 Eighth Avenue
 423 The Fishing Fleet
- NEILSON, RAYMOND P. R. Westbury, N. Y
 424 Portrait
 425 The Leghorn Hat
 426 Summer
 427 The Striped Parasol



NO. 565. THE MISTS OF THE MORNING
BY ARTHUR P. SPEAR



NO. 365. MID-WINTER
BY JONAS LIE, A. N. A.

N I N E T Y - F I F T H A N N U A L E X H I B I T I O N

- NELSON, GEORGE LAURENCE 15 West 67th Street
 428 Kent Falls
 429 Edward
 430 Garden Flowers and Italian Majolica
 431 The Daguerreotype
- NEWELL, G. GLENN, A.N.A. Carnegie Studios
 432 His Kingdom in the Woods
 433 At Ease
 434 Midsummer Day
 435 Hour before Dawn, Beaupré
- NEWHALL, D. V. 140 West 57th Street
 436 The Red Bowl
- NEWTON, EDITH W. New Milford, Conn.
 437 The Lighthouse
- NEWTON, FRANCIS 130 West 57th Street
 438 Fern Lake; Rocky Mountain National Park
- NEWTON, PARKER 507 Madison Avenue
 439 Winter Sunshine
 440 Brooklyn Bridge
- NICHOLS, HOBART, A.N.A.' Bronxville
 441 The White Mantle
 442 Midnight, Rockport
 443 The Guiana Docks, Gloucester
- NICHOLS, S. B. Bronxville
 444 Still Life
- NISBET, ROBERT H. South Kent, Conn.
 445 Winter's Harvest Time
 446 Upland Pastures
 447 The Mirrored Moon
- NOBEL, JOHN Daniel Gallery
 448 Children on the Beach
 449 The White Horse

NATIONAL ACADEMY OF DESIGN

- 450 NORSTAD, MAGNUS Mount Vernon, N. Y.
The Village
- 451 NUSE, R. L. Beechwood, Jenkintown, Pa.
Farm Children
- 452 OCHTMAN, DOROTHY Cos Cob, Conn.
The Empty Jug
- 453 Garden Chrysanthemums
- 454 Freesias
- 455 OCHTMAN, LEONARD, N.A. Cos Cob, Conn.
New England Fields
- 456 Spring Woods
- 457 OCHTMAN, MINA FONDA Cos Cob, Conn.
A Night in June
- 458 OLINSKY, IVAN G., N.A. 27 West 67th Street
Helen
- 459 The Confidence
- 460 OLIVE, MYRON A. 131 Waverly Place
Dolores
- 461 OLSON, J. OLAF 229 West 4th Street
Old Houses, Marblehead
- 462 PALMER, WALTER L., N.A. 5 Lafayette Street, Albany
The Morning Light
- 463 The Hidden Road
- 464 PANCOAST, MORRIS HALL 12 East 8th Street
Early Spring
- 465 Afternoon, Tompkinsville
- 466 The Harbor
- 467 PARRISH, CLARA WEAVER 39 West 67th Street
Italian Still Life
- 468 Portrait of W. M. R.
- 469 Crépuscule

N I N E T Y - F I F T H A N N U A L E X H I B I T I O N

- 470 PARTON, ERNEST 119 East 19th Street
 The Wet Road
- 471 PARTON, HENRY W. 119 East 19th Street
 Studio Interior
- 472 PATTY, WILLIAM A.
 Winter Afternoon
- 473 PEIXOTTO, ERNEST, A.N.A. 137 East 66th Street
 Chartres, near Chateau Thierry
- 474 PENMAN, EDITH 939 Eighth Avenue
 The Priest's Cup
- 475 PENNOYER, A. SHELDON 152 West 55th Street
 The Ice Pond
- 476 PERRINE, V. D. Englewood, N. J.
 Springtime
- 477 Light on the River
- 478 Woodland
- 479 PETERSON, JANE 58 West 57th Street
 Painting
- 480 Fishing Boats
- 481 PEYTON, BERTHA MENZLER 33 West 67th Street
 The Sand Dune
- 482 The Poplars
- 483 From Our Back Door
- 484 PHILIPP, ROBERT 11 East 14th Street
 The Model
- 485 Still Life
- 486 PHILLIPS, J. CAMPBELL Carnegie Studios
 Moon Glow, Lake George
- 487 An Alpine Vista
- 488 The Fairy Tale
- 489 PIETERSZ, B. 32 West 47th Street
 October Oak
- 490 October in New Hampshire

N A T I O N A L A C A D E M Y O F D E S I G N

- 491 PLATT, CHARLES H., JR. 43 Glover Avenue, Yonkers
 Ophelia
- 492 POOKE, MARION L. Fenway Studios, Boston
 Silhouettes
 493 Critics
- 494 POORE, H. R., A.N.A. Orange, N. J.
 Afternoon Sun, October
 495 The Rendezvous
 496 Noon
- 497 POST, W. MERRITT, A.N.A. West Morris, Conn.
 Evening, Litchfield Hills
 498 The Joy of the Morning
- 499 POTTHAST, EDWARD H., N.A. 222 West 59th Street
 The Poachers
 500 Grand Canyon from Bright Angel Trail
- 501 POWELL, ARTHUR E. 59 East 59th Street
 Pinnacles and Crevasses
- 502 POWERS, MARION Fenway Studios, Boston
 A Corner of the Junk Shop
- 503 PRECHT, FRED A. 70 Fifth Avenue
 Portrait
- 504 QUINLAN, WILL J. 716 Warbuton Avenue, Yonkers
 The Fruit Basket
 505 Blue and Gold
 506 Mystic Moonlight
- 507 REDFIELD, E. W. Centre Bridge, Pa.
 Hill Tops
- 508 RENOARD, G. A. 291 Sixth Avenue, Brooklyn
 Lifting Mists
- 509 RENWICK, HOWARD C. 33 West 67th Street
 Mildred



NO. 432. HIS KINGDOM IN THE WOODS
BY G. GLENN NEWELL, A. N. A.

N I N E T Y - F I F T H A N N U A L E X H I B I T I O N

- 510 RICE, WILLIAM C., A.N.A. 55 Christopher Street
Portrait
- 511 RICHARDSON, MARGARET 247 Newbury Street, Boston
"K. B."
- 512 RICHMOND, AGNES M. 122 East 59th Street
On the Hills
- 513 My Neighbor
- 514 RILEY, M. G. 612 West 138th Street
Bean Vines
- 515 The Woden
- 516 RITSCHER, WILLIAM, N.A. 58 West 57th Street
Land and Sea, California
- 517 RITTENBERG, HENRY R. 222 West 59th Street
Portrait of the Painter Elliott Daingerfield
- 518 ROBINSON, WILLIAM S., N.A. 202 West 74th Street
Across the Valley
- 519 VAN ROCKENS, PAULETTE 1520 Chestnut Street, Philadelphia
Painting
- 520 ROLLINS, WARREN E. 34 West 51st Street
Burden Bearers
- 521 ROLSHOVEN, J. 58 West 57th Street
Morning Service; Church of San Francis
- 522 La Bella Bionda
- 523 ROMANOVSKI, DIMITRI 227 Waverly Place
Sarah
- 524 ROSEN, CHARLES, N.A. New Hope, Pa.
Opalescent River
- 525 ROSENFELD, LESTER 22 West 74th Street
After the Bath
- 526 Carmen
- 527 Reflections

N A T I O N A L A C A D E M Y O F D E S I G N

- ROSENTHAL, ALBERT 1722 Walnut Street
 528 Reflections
 529 The Lavendar Fan
- ROSENTHAL, M. 8 Ludlow Street
 530 Landscape
- ROTH, ERNEST D. 232 West 14th Street
 531 Village in Winter
 532 Winter Afternoon
 533 The White Mantle
 534 Cliffside
- ROULAND, ORLANDO 130 West 57th Street
 535 Lt. Hugh McKay, Royal Flying Corps
 536 When Night Comes On
 537 Moonlight
- RUNGIUS, CARL, A.N.A. 96 Fifth Avenue
 538 On Wilcox Pass
 539 Throwing a Steer
- RYDEN, HENNING
 540 Rustling Leaves
- RYDER, CHAUNCEY F., A.N.A. 27 West 10th Street
 541 Mount Lovewell
 542 The Road Mender's House
 543 An April Day
- SANDONA, MATTEO San Francisco
 544 Portrait of Cecil Grace
- SANDOR, MATHIAS 104 West 40th Street
 545 Evening, Laguna, New Mexico
- SAUNDERS, KENDALL 47 Fifth Avenue
 546 Portrait Sketch of Miss B. W.
- SAWYER, HELEN A. 44 Greystone Park, Yonkers
 547 Autumn Woods

N I N E T Y - F I F T H A N N U A L E X H I B I T I O N

- SCHOFIELD, W. ELMER, N.A. 119 East 19th Street
 548 The Rapids
- SCHULMAN, A. G. 24 East 59th Street
 549 Winter Moonrise
- SCHWARTZ, ANDREW T. 246 Fulton Street, Brooklyn
 550 In the Berkshires
- SEARS, TABER 96 Fifth Avenue
 551 Portrait of Anne
 552 Pomona
- SHOREY, G. H. 31 West 55th Street
 553 The Sunbeam
- SIMMONS, EDWARD 59 Gramercy Park
 554 The Dangerous Age
 555 Morning
- SINGER, WILLIAM H., JR., A.N.A. 560 Fifth Avenue
 556 The Mountain Pass in Winter
- SMITH, ALBERT DELMONT 58 West 57th Street
 557 John Drew
 558 Rose Mary Ward
 559 Wass
 560 Barbara Van Rensselaer
- SMITH, ANITA M. Woodstock, N. Y.
 561 Magee's Farm
- SMITH, GREGORY Old Lyme, Conn.
 562 Sill Lane
- SNELL, FLORENCE FRANCIS 253 West 42d Street
 563 In Autumn
- SNELL, HENRY B., N.A. 253 West 42d Street
 564 The Ship Yard
- SPEAR, ARTHUR P. Fenway Studios, Boston
 565 The Mists of the Morning

- 566 SPENCER, ROBERT, A.N.A. New Hope, Pa.
The Green River
- 567 SPERO, M. J. 15 West 67th Street
Jack and his Monkey
- 568 Elsa
- 569 STANGÉ, EMILE North Hackensack
Morning Light
- 570 STARKWEATHER, WILLIAM 47 Washington Square
From my Balcony
- 571 STEELE, T. C., A.N.A. Bloomington, Ind.
An Early Snow
- 572 STENGEL, G. J. Yonkers
Afternoon on the Hudson
- 573 Solitude
- 574 STEPHENS, CLARA J.
Ice Cream Parlor at Clatsop Beach, Oregon
- 575 SWOPE, H. VANCE 939 Eighth Avenue
High Tide
- 576 Maine Coast
- 577 SYMONS, GARDNER, N.A. 119 East 19th Street
The Silent River
- 578 THOMSON, GEORGE 789 Elm Street, New Haven
New Snow
- 579 TIFFANY, LOUIS C., N.A. 46 West 23d Street
View of the Valley of Lake Louise, Alberta
- 580 Kicking Horse Rapids
- 581 TITTLE, WALTER 3 Washington Square
Cross Lights
- 582 TORREY, ELLIOT 39 West 67th Street
On the Beach
- 583 Mt. Desert
- 584 Surf

- 585 TREVITTS, JOSEPH Manistee, Mich.
Hill 204
- 586 TROTTA, GIUSEPPE 204 Amity Street, Flushing
Caroline
- 587 Little Elise
- 588 Painting
- 589 TUDOR, ROSAMOND 24 West 8th Street
Portrait
- 590 TURNER, HELEN M., A.N.A. 207 East 17th Street
Coral
- 591 TURNEY, WINTRHOP 122 East 59th Street
Rockport Quarry
- 592 TUTTLE, CHARLES MACOWAN Woodstock
April Twilight
- 593 TYLER, BAYARD H. 95 William Street
Autumn Day, Catskills
- 594 UFER, WALTER Taos, New Mexico
Don Pedro de Taos
- 595 VAILLANT, LOUIS D. 152 West 55th Street
A Minstrel in Arcadia
- 596 Companions
- 597 VAN BOSKERCK, R. W., N.A. 58 West 57th Street
Late Afternoon, Keene Valley
- 598 The Ausable River, Keene Valley
- 599 VAN SOELEN, T. Albuquerque, New Mexico
Desert Gold
- 600 The Cow Boss
- 601 VAN VEEN, PETER 58 West 57th Street
A Trout Stream
- 602 VEZIN, CHARLES 409 Palisade Avenue, Yonkers
After the Storm
- 603 Nearing the City
- 604 The Power House

N I N E T Y - F I F T H A N N U A L E X H I B I T I O N

- VINCENT, H. A. 904 Ogden Avenue
605 Falling Leaves
- VINTON, L. HAZLEHURST 51 West 12th Street
606 Interior
- VOLK, DOUGLAS, N.A. 119 East 19th Street
607 Portrait, George D. Pratt
- VOLKERT, EDWARD C. 741 South Oak Drive
608 Spring Morning
609 Spring Pasture
610 Resting
611 A Cool Retreat
- VONNOH, ROBERT, N.A. 145 East 23d Street
612 Carl Akeley (Sculptor)
613 My Old Manse
- WAITE, EMILY BURLING 104 West 40th Street
614 The Advent of Temperance
615 Charles Wood, Esq.
- WALKER, HORATIO, N.A. Montross Gallery
616 The Hen Roost
- WALTMAN, HARRY F., A.N.A. 59 East 59th Street
617 High Falls of the Ausable
618 Into the West
- WARNER, EVERETT L., A.N.A. Lyme, Conn.
619 March Thaw
620 The Mill Stream
- WATONABE, THOMAS 131 West 23d Street
621 Wood Interior
- WATROUS, HARRY W., N.A. 58 West 57th Street
622 Moon Lace
623 The Parting of the Waters
624 A Couple of Girls

N I N E T Y - F I F T H A N N U A L E X H I B I T I O N

- WEILAND, JAMES 61 Poplar Street, Brooklyn
625 Present and Future
- WEIS, JOHN E. Cincinnati Museum of Art
626 Portrait of Janos B.
- WENDT, WILLIAM, A.N.A. 119 East 19th Street
627 Unto the Hills
- WERNTZ, CARL N. 81 East Madison Street, Chicago
628 Temple Courtyard
- WHITE, VICTOR G. Hotel Chelsea
629 L'Ambulancier
- WHITTEMORE, WILLIAM J., A.N.A. 58 West 57th Street
630 The Sunbeam
- WICKWIRE, JERE R. 130 West 57th Street
631 Daniel Huger, Esq.
- WIEGAND, GUSTAVE 44 West 96th Street
632 Mossy Woods
633 The West Wind
634 Wintry
- WIGGINS, GUY, A.N.A. Lyme, Conn.
635 Midwinter
636 Little Village under the Hill
- WILCOX, LOIS Woodstock, N. Y.
637 Mountain Laurel
638 Emerald Arabesque
- WILES, GLADYS 130 West 57th Street
639 Mildred in Costume
- WILES, IRVING R., N.A. 130 West 57th Street
640 Frederic E. Kip, Esq.
- WILLIAMS, FREDERICK BALLARD, N.A., 27 West 67th Street
641 New Jersey Hills

N A T I O N A L A C A D E M Y O F D E S I G N

- 642 WINTER, ALICE BEACH 53 East 59th Street
A Happy Child
- 643 WITKOWITZ, S. 19 East 49th Street
Orphan House
- 644 WOOD, VIRGINIA H. Carnegie Studios
Prayer in War Time
- 645 WOODWARD, ROBERT STRONG . . . Shelburne Falls, Mass.
A Winter's Night
- 646 WOOLF, S. J. 154 West 55th Street
The Colonial Sofa
- 647 Portrait of the Artist
- 648 YATES, CULLEN, N.A. 939 Eighth Avenue
Late Afternoon
- 649 Moonrise
- 650 Spring
- 651 YOUNG, CHARLES MORRIS, A.N.A. Radnor, Pa.
Ivory and Blue
- 652 Hauling Ice
- 653 ZIM, MARCO 32 Union Square
Joseph's Shop
- 654 Wonderland

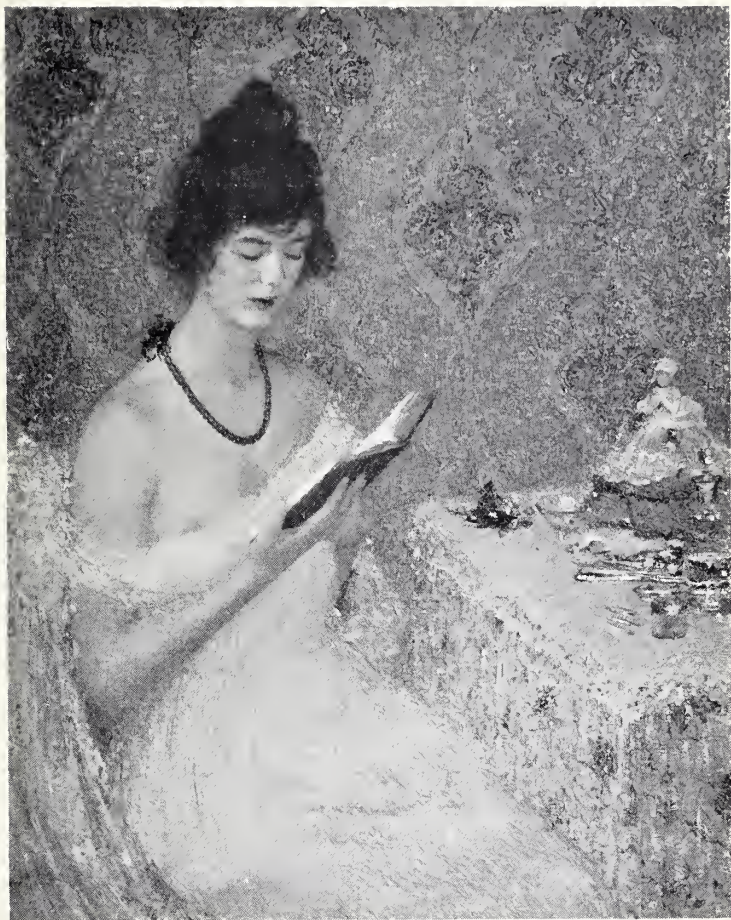

NO. 590. CORAL
BY HELEN M. TURNER, A. N. A.

DRAWINGS, ENGRAVINGS, ETCHINGS AND PRINTS

- BARONE, ANTONIO 771 Lexington Avenue
655 Grazia
656 The Musicians
657 Robert
- BEAL, GIFFORD, N.A. 230 West 59th Street
658 Old Farm
659 Main Beach
660 House and Trees
661 Village Store
- BEAL, REYNOLDS, A.N.A. Lincoln Arcade
662 On Cape Cod
663 Provincetown
664 Fishing Boats
- BEAN, CAROLINE VANH. 140 West 57th Street
665 The East Side in War Time
- BEEKMAN, HENRY R. 38 East 76th Street
666 Woman with Scarf
667 A Dancer
668 A Dancer
- BLASHFIELD, EDWIN H., N.A. Carnegie Hall
669 A Study
670 A Study
671 A Study
672 A Study
- CAFARELLI, M. A. 24 West 60th Street
673 Nellie
- CARTOTTO, ERCOLE 200 West 57th Street
674 Silver Point
- CHEFFETZ, ASA 484 White Street, Springfield, Mass.
675 Portrait of M. Stewart Simpson

- COX, KENYON, N.A. (deceased)
- 676 Study for Justice Head
- 677 Decoration
- 678 Figure of Justice
- 679 Adoration
- 680 Drapery Study
- 681 Figure of Learning
- DOLINSKY, NATHAN . . . 709 Willoughby Avenue, Brooklyn
- 682 Blossom
- DOW, ARTHUR WESLEY 501 West 120th Street
- 683 The High Tide
- 684 The Lost Boat
- 685 The Moon and the Willows
- DUPRE, E. 117 Magnolia Avenue, Jersey City
- 686 Drawing
- FINKLE, MELIK Cincinnati Museum of Art
- 687 Book Plates
- GOLDTHWAITE, ANNE 35 West 10th Street
- 688 Saturday in Alabama
- 689 A Private
- 690 The Moth
- 691 In the Heather
- GROLL, A. L., N.A. 222 West 59th Street
- 692 Wellfleet, Cape Cod
- 693 Acama Valley, New Mexico
- 694 Provincetown
- 695 Laguna River, New Mexico
- 696 Provincetown Dunes
- 697 Navajo Church Rock
- HARDING, GEORGE . . . 10 South 18th Street, Philadelphia
- 698 Brigade Headquarters
- 699 Near Verdun
- 700 Gun Fire at Dawn
- 701 Infantry

N I N E T Y - F I F T H A N N U A L E X H I B I T I O N

- HASSAM, CHILDE, N.A. 130 West 57th Street
 702 Midsummer
 703 Easthampton
 704 The Window Seat
 705 New York and the Hudson
 706 Old Chinatown
 707 The Greek Dancer
 708 Pageant Dance
 709 Helen Burke
 710 Evening Light
- HURLEY, E. T. Rookwood Place, Cincinnati
 711 Mt. Auburn Bridge
- HURRY, LUCY W. Hempstead, N. Y.
 712 A Drawing
- LEE, SELMA 430 West 116th Street
 713 Grande Grandmere
 714 Moedertje
 715 Beatrice
- LEVER, HALEY 253 West 42d Street
 716 From East Gloucester
- LEVY, WILLIAM AUERBACH 210 West 14th Street
 717 The Emigrant
 718 Portrait of Endicoff
 719 Harp of the Winds
 720 Mr. Charles
 721 G. W. Maynard
 722 Padraic
- LINDERMUTH, TOD Allentown, Pa.
 723 The Wharf
 724 Cathedral Spires
 725 The Back Yard
- LITTLE, PHILIP 144 West 57th Street
 726 Salem's Old Wharves
- LITZINGER, DOROTHEA M. 3 West 50th Street
 727 Blue Basket (aquatint)

N A T I O N A L A C A D E M Y O F D E S I G N

- McCARTER, H. Beth Ayers, Pa.
728 The Ship of Silence
729 Decoration
730 Return from a Foray, Early Ireland
731 Spanish Legend
- MARGUILIES, JOSEPH 97 East 179th Street
732 Jewish Abraham Lincoln
733 Toward the End of His Days
- MEYEROWITZ, WILLIAM 39 West 67th Street
734 Portrait
735 Etching Study
736 In the Synagogue
737 Two Friends
- MIELZINER, JOSEPH 79 West 12th Street
738 Animal Study
739 Leopard
- MIELZINER, LEO 79 West 12th Street
740 Silver Point
741 Mrs. L. M.
742 Silver Point
743 Carlene
744 Joe
- MORA, F. LUIS, N.A. 142 East 18th Street
745 Sons and Daughters of the American Evolution
746 Sons and Daughters of the American Evolution
747 Sons and Daughters of the American Evolution
- MURA, FRANK 12 Lafayette Ave., Brooklyn
747*a* Dredger at Work (pencil)
747*b* Along the Creek (pencil)
747*c* Edge of the Wood (charcoal)
747*d* Old Mill (charcoal)
- MYERS, ETHEL 143 East 58th Street
748 Hotel Gossip



NO. 323. THE EDGE OF THE WOOD
BY H. BOLTON JONES, N. A.



NO. 630. THE SUNBEAM
BY WILLIAM J. WHITEMORE, A. N. A.

N I N E T Y - F I F T H A N N U A L E X H I B I T I O N

- MYERS, JEROME 143 East 58th Street
 749 Italian Mother
 750 Friendly Gossip

 NAGLER, FRED Spuyten Duyvil
 751 Study Heads

 NILES, ROSAMOND 81 Irving Place
 752 Donald
 753 Le Capitaine Bougron
 754 Ottone Ernestowitch L.

 OAKLEY, VIOLET, A.N.A. . . Cogslea, Allen Lane, Philadelphia
 755 Giovanni
 756 The Slave Ship
 757 Episode in the Life of John Woolmer
 758 Portrait of an Aviator
 759 Dante and Beatrice
 760 Christ Descending into Hell
 761 Episode in the Life of John Woolmer

 PENNELL, JOSEPH, N.A. . . Hotel Windermere, Philadelphia
 762 The Baa Laam
 763 Mist in the Canyon
 764 Little Church Fete Under the Acropolis
 765 Lower Falls, Yosemite
 766 Falls by Night
 767 Bright Angel Trail
 768 Athens
 769 Temple of Jupiter
 770 Temple of Concord
 771 Temple of Jupiter
 772 Aetna from Taormina
 773 Way Down to the Valley

 RECTOR, ANNE 444 West 22d Street
 774 In the L

 REYNOLDS, FREDERICK 154 East 38th Street
 775 Girl and Doves, After Greuze
 776 Innocence, After Greuze

N A T I O N A L A C A D E M Y O F D E S I G N

- ROTH, ERNEST D. 232 West 14thth Street
777 Or San Michele, Florence
778 An Old Palace, Venice
779 Grim Florence
780 Amiens
781 Rue des Bons Enfants, Rouen
782 St. Pauls
783 Cliffside
784 Fiesole
785 Gisors
786 Chartres

- SIMPSON, MAXWELL S. . . 431 Madison Avenue, Elizabeth, N. J.
787 The Doorway, Eastside
788 Washington Square, North
789 James' Slip
790 Afternoon in the Park

- SMITH, ALBERT A. 229 East 75th Street
791 Plantation Melodies
792 Ambition

- SMITH, JESSIE WILCOX . . . Cogslea, Allen Lane, Philadelphia
793 The Favorite Story
794 A Ray of Sunshine
795 A Water Sprite
796 Madonna
797 Among Autumn Leaves
798 A Call to Arms

- TAYLOR, F. WALTER 1012 Walnut Street, Philadelphia
799 Kensico Dam
800 The Old Woman
801 Joseph Pennell
802 Hell Gate Bridge
803 Four Vultures
804 Fete, Versailles
805 Cargo, London

N I N E T Y - F I F T H A N N U A L E X H I B I T I O N

- TITTLE, WALTER 3 Washington Square
- 806 Charles Dana Gibson
- 807 Harriet
- 808 Henri Caro-Delville
- 809 The Ninth Hole
-
- TOKSVIG, HARALD 422 West 150th Street
- 810 My Father
-
- TOWNSEND, HARRY 23 East 63d Street
- 811 The Water Cart (lithograph)
- 812 The Menace (lithograph)
-
- TROCCOLI, G. B. 162 Newbury Street
- 813 Cora
- 814 Elsie
-
- VARIAN, D 215 West 57th Street
- 815 The Studio
- 816 Central Park
- 817 Drawing
-
- WEIR, J. ALDEN, N. A. (deceased)
- 818 Two Etchings
- 819 Two Dry Points
- 820 Dry Point
- 821 Etching
- 822 Etching and Dry Point
- 823 Dry Point Study
- 824 Mother and Child (etching)
- 825 Woman and Child
- 826 The Little Pump (etching)
- 827 Head (etching)
- 828 Sully Glen, Isle of Wight (etching)
- 829 Arcturusa
- 830 Woman Sewing (etching)
- 831 Reclining Head
- 832 Christmas-tide (etching)

- WELSH, H. DEVITT 5122 Chester Avenue, Philadelphia
- 833 Cornwallis' Headquarters
- 834 Carpenters Hall
- 835 Benedict Arnold's House
- 836 Penn's House
- 837 St. Peters
- 838 Independence Hall
- WOOLF, S. J. 154 West 55th Street
- 839 Birds of Prey
- 840 A Quick Lunch
- 841 Dodging Shrapnel
- 842 A Poilu
- 843 Beethoven
- 844 Theodore Roosevelt
- 845 In the Shadow of Joan of Arc
- 846 New Friends
- 847 Wounded
- 848 Marechal Joffre
- 849 Edgar Allen Poe
- 850 First Aid Station
- 851 Mark Twain
- 852 My Father
- YOUNG, MAHONRI, A. N. A. Leonia, N. J.
- 853 Navajo Drawing
- 854 Navajo Drawing
- 855 Navajo Drawing
- 856 Navajo Drawing
- 857 Navajo Drawing
- 858 Navajo Drawing

SCULPTURE

- 859 ABBATE, PAOLO S. 1931 Broadway
 Erinnerungen
- 860 ADAMS, HERBERT, N. A. 131 West 11th Street
 Mary, Bust in Polychrome
- 861 BAYMAN, LEO 10 East 14th Street
 Portrait
- 862 BEACH, CHESTER, A. N. A. 207 East 17th Street
 Two Days Old
- 863 Ivory
- 863a BERGE, EDWARD Care of Gorham Company
 Sundial
- 863b BRUSH, GEORGE DEFOREST, N.A. 58 West 57th Street
 Motherhood
- 864 CECERE, GAETANO 426 East 115th Street
 Aphrodite
- 865 Art and Trades Club Medal
- 865a CHAPMAN, ALICE Care of Gorham Company
 Bronze
- 866 CLARK, ALLEN 925 St. Nicholas Avenue
 La Jeunesse
- 867 Portrait Study
- 868 COLE, MARGARET W. 33 West 67th Street
 Portrait Bust
- 868a DALLIN, C. E., A.N.A. Arlington Heights, Mass.
 Captured but not Conquered
- 869 DI FILIPPO, A. 306 Remington Street
 Portrait

N A T I O N A L A C A D E M Y O F D E S I G N

- EBERLE, ABASTEMIA ST. D. 206½ West 13th Street
870 The Old Char Woman
871 Portrait, Florence Sims Wyeth
- EDSTROM, DAVID 33 West 67th Street
872 Samuel P. Cochran
- ELLERHUSEN, ULRIC H. 51 West 10th Street
873 Wonderment
874 Portrait Relief, Mr. A. Behrend
- ERSKINE, H. P. 159 West 56th Street
875 Portrait of Mlle J. D.
876 Teddy Bear
- FAIRBANKS, AVARD Salt Lake City
877 The Doughboy of Idaho
- FINKLE, MELIK Cincinnati Museum
878 Head
879 Head of Infant
- FIORATO, NOE 308 West 56th Street
880 Happy Days
- FJELDE, PAUL 333 Fourth Avenue
881 Medal for Service Men of Glencoe, Ill.
- FOSTER, ENID 361 Madison Avenue
882 Decorative Figure
- FRENCH, DANIEL C., N.A. 125 West 11th Street
883 Achievement, J. P. Williams Memorial
- FRENCH, DANIEL C., N.A. And EDWARD C. POTTER, N.A.
883a Washington
- FRISHMUTH, HARRIET W. 152 East 36th Street
883b Thread of Life
884c Girl With Fish
- FUCHS, EMIL 80 West 40th Street
884 Sir Johnston Forbes Robertson

N I N E T Y - F I F T H A N N U A L E X H I B I T I O N

- GEORGE, H. MARGARET Newton Center, Mass.
885 Way of Wonder
- GOODELMAN, AARON 25 East 14th Street
886 Character Study of Mrs. R. P. S.
- 887 Character Study of Miss C. Adley
- HINTON, CHARLES L., A.N.A. Bronxville
887a Atlanta
- HOARD, MARGARET 140 Wadsworth Avenue
888 Miniature, Satyr and Nymph
- HOFFMAN, MALVINA 157 East 35th Street
889 Roger Kahn
- HOWARD, CECIL Care of Gorhsm Company
889a Stone Figure
- HYATT, ANNA V., A.N.A. 44 Gramercy Park
890 A Paper Weight
890a Joan d'Arc
- KILENYI, JULIO 20 East 90th Street
891 Portrait Study
- KNIGHT, CHARLES R. Bronxville
891a Elephant
- KOHLER, ROSE Cincinnati
892 Bas-relief of Dr. K. Kohler
- LUKEMAN, AUGUSTUS, A.N.A. 68 West 56th Street
893 Portrait of Miss Hauser
894 Before the Bath
895 On the Beach
- MAYER, LOUIS 253 West 42d Street
896 Dr. Gilbert Reid
- MAYOR, HARRIET HYATT Princeton, N. J.
897 Dr. Henry Van Dyke

N A T I O N A L A C A D E M Y O F D E S I G N

- MEARS, HELEN Farnsworth
 897a Head
 897b Head
- MISERENDINO, V. 1947 Broadway
 898 Women
 899 H. M. Glankoff
 900 Gov. Leslie M. Shaw
 901 Ascension of Life
- MONTANA, P. 75 Wilson Avenue
 902 My Father, Study
 903 Portrait of R. Bongini
 904 Fiffithin
- NEANDROSS, SIGURD Ridgefield, N. J.
 905 Ralph Albert Blakelock
- NOVANI, GIULIO 1347 Intervale Avenue
 906 Portrait, My Brother
 907 Sketch
- O'CONNOR, A., A.N.A. 9 MacDougal Alley
 908 A Foundry Man
- PADDOCK, W. D. 82 Grove Street
 909 Portrait
- PARSONS, EDITH BARETTO 204 West 13th Street
 910 Fountain Figure
- PERRY, R. HINTON 51 West 10th Street
 910a Boy and Fish
- PIETRO, MRS. S. C. 561 Madison Avenue
 911 Grandmother
- POTTER, EDWARD C., N.A. Greenwich, Conn.
 911a Dante (also 883A)
- PORTER, JAMES T. 151 West 23d Street
 912 Portrait Relief of My Mother

N I N E T Y - F I F T H A N N U A L E X H I B I T I O N

- QUINN, EDMOND T. 207 East 61st Street
 913 Portrait of William Jean Beuley
 914 Edwin Booth as Hamlet
- RAND, HARRY LEWIS Mystic, Conn.
 915 Laughing Mermaids
- REIMS, SALVATORE 126 East 75th Street
 916 Lilia
- ROTH, FREDERICK G. R., N.A. Englewood, N. J.
 917 Equestrienne
- SAHLER, HELEN 226 Central Park South
 918 Theodore
 919 Mother and Child
- SALERNO, VINCENT 119 East 23d Street
 920 Vanity
 921 Portrait of Dorothy
 922 Portrait of a Child
- SCARPITTA, CARTAINO 561 Madison Avenue
 923 Triumphs of Democracy
 924 Rachmaninoff
- SCUDDER, JANET 14 East 44th Street
 924a Bronze
- SIMONS, A. C. 207 East 17th Street
 925 Goat
 926 His Master's Voice
- SKOOG, KARL F. Cambridge
 927 The Giants Last Stand
- STÀGG, JESSIE A. 1215 Madison Avenue
 928 Terra Cotta Figurine
- STEWART, A.T.
 928a Tigers

N A T I O N A L A C A D E M Y O F D E S I G N

- 929 VAGIS, P. G. 76 Chrystie Street
Portrait Bust
- 930 WALTER, V. H. 57 East 59th Street
The Dip
- 931 WEINMAN, A. A., N.A. 441 West 21st Street
The Mount Sinai Hospital Unit Medal
- 932 Lincoln
- 933 YOUNG, MAHONRI, A.N.A. Leonia, N. J.
The Buffalo
- 934 The 75th
- 935 ZEITLIN, ALEXANDRE 141 East 21st Street
Tomkins, Child's Head
- 936 ZIM, MARCO 32 Union Square
Herbert Zim, Three Months Old

ACADEMICIANS

	ELECTED
ADAMS, HERBERT	131 West 11th Street 1899
AITKEN, ROBERT I.	162 West 11th Street 1914
BACON, HENRY	101 Park Avenue 1917
BARSE, GEORGE R. JR.	7 West 43rd Street 1899
BARTLETT, PAUL WAYLAND 237 Randolph Place, N. E., Washington, D. C.	1917
BEAL, GIFFORD R.	228 West 59th Street 1914
BEAUX, CECILIA	Abroad 1902
BELLOWS, GEORGE	146 East 19th Street 1913
BENSON, FRANK W.	Salem, Mass. 1905
BETTS, LOUIS	119 East 19th Street 1915
BLASHFIELD, EDWIN H.	Carnegie Hall 1888
BRIDGMAN, FREDERICK A.	Abroad 1881
BRUNNER, ARNOLD W.	101 Park Avenue 1916
BRUSH, GEORGE DE FOREST	58 West 57th Street 1908
BUTLER, HOWARD RUSSELL	107 Library Place, Princeton 1899
CALDER, ALEX. STIRLING	51 West 10th Street 1913
CARLSEN, EMIL	43 East 59th Street 1906
CHAPMAN, CARLTON T.	58 West 57th Street 1914
CHURCH, F. S.	Carnegie Hall 1885
CLINEDINST, B. WEST	137 East 66th Street 1898
COFFIN, WILLIAM A.	58 West 57th Street 1912
COLE, TIMOTHY	119 Camon Street, Poughkeepsie, N. Y. 1908
COOPER, COLIN CAMPBELL	222 West 59th Street 1912
COUSE, E. IRVING	58 West 57th Street 1911
CRANE, BRUCE	Bronxville, N. Y. 1901
CURRAN, C. C.	39 West 67th Street 1904

N A T I O N A L A C A D E M Y O F D E S I G N

ELECTED

DAINGERFIELD, ELLIOTT	222 Central Park, South	1906
DANA, W. P. W.	London	1863
DAVIS, C. H.	Mystic, Conn.	1906
DE FOREST, LOCKWOOD	Santa Barbara, Cal.	1898
DESSAR, LOUIS PAUL	Lyme, Conn.	1906
DEWEY, CHARLES MELVILLE	222 West 23d Street	1907
DEWING, THOMAS W.	12 West 8th Street	1888
DIELMAN, FREDERICK	Ridgefield, Conn.	1883
DOUGHERTY, PAUL	14 East 10th Street	1907
DUMOND, FRANK VINCENT	Briarcliff Manor, N. Y.	1906
EMMET, LYDIA FIELD	535 Park Avenue	1912
FOSTER, BEN	119 East 19th Street	1904
FRASER, JAMES EARLE	3 MacDougal Alley	1917
FRENCH, DANIEL CHESTER	125 West 11th Street	1901
FRIESEKE, FREDERICK KARL		
	Macbeth Galleries, 450 Fifth Avenue	1914
GARBER, DANIEL	1819 Green Street, Philadelphia	1913
GAUL, GILBERT	1947 Broadway	1882
GAY, EDWARD	Mt. Vernon, N. Y.	1907
GILBERT, CASS	244 Madison Avenue	1908
GRAFLY, CHARLES	131 North 20th Street, Philadelphia	1905
GRANVILLE-SMITH, W.	96 Fifth Avenue	1915
GROLL, ALBERT L.	222 Central Park, South	1910
HAMILTON, HAMILTON	Silvermine, Conn.	1889
HARRISON, ALEXANDER	Abroad	1901
HARRISON, BIRGE	Woodstock, N. Y.	1910
HASSAM, CHILDE	130 West 57th Street	1906
HASTINGS, THOMAS	52 Vanderbilt Avenue	1909
HAWTHORNE, CHARLES W.	Macbeth Galleries	1911
HENRI, ROBERT	10 Gramercy Park	1906
HOWE, WILLIAM H.	Bronxville, N. Y.	1897

N I N E T Y - F I F T H A N N U A L E X H I B I T I O N

		ELECTED
INNESS, GEORGE, JR.	Cragsmoor, N. Y.	1899
JOHANSEN, JOHN C.	12 West 9th Street	1915
JONES, FRANCIS C.	33 West 67th Street	1894
JONES, H. BOLTON	33 West 67th Street	1883
KENDALL, WM. SERGEANT	58 Trumbull Street, New Haven	1905
KONTI, ISIDOR	314 Riverdale Avenue, Yonkers	1909
KOST, F. W.	Brookhaven, L. I.	1906
LATHROP, W. L.	New Hope, Pa.	1907
LAWSON, ERNEST	2 West 47th Street	1917
LONGMAN, EVELYN BEATRICE	11 East 68th Street	1919
LOW, WILL H.	Bronxville, N. Y.	1890
MACMONNIES, FREDERICK W.	20 West 10th Street	1906
MACNEIL, HERMON A.	College Point, N. Y.	1906
MANSHIP, PAUL H.	42 Washington Mews	1916
MAYNARD, GEORGE W.	3321 Giles Place	1885
MEAD, WILLIAM RUTHERFORD	101 Park Avenue	1910
MELCHERS, GARI	80 West 40th Street	1906
MILLER, CHARLES H.	Queens, L. I.	1875
MILLER, RICHARD E.	Macbeth Galleries	1915
MOELLER, LOUIS	Edenwald, Wakefield, N. Y.	1894
MORA, F. LUIS	142 East 18th Street	1906
MORAN, THOMAS	57 West 45th Street	1884
MOWBRAY, H. SIDDONS	Washington, Conn.	1891
MURPHY, J. FRANCIS	222 West 23d Street	1887
NIEHAUS, CHARLES H.	Grantwood, N. J.	1906
OCHTMAN, LEONARD	Cos Cob, Conn.	1904
OLINSKY, IVAN G.	27 West 67th Street	1919

N A T I O N A L A C A D E M Y O F D E S I G N

		ELECTED
PALMER, WALTER L.	5 Lafayette Street, Albany	1897
PARRISH, MAXFIELD	Windsor, Vt.	1906
PARSHALL, DEWITT	Santa Barbara, Cal.	1917
PEARSON, JOSEPH T., JR. (Elect)		
	5139 Wayne Avenue, Germantown	1919
PENNELL, JOSEPH	7 West 43d Street	1909
PLATT, CHARLES A.	101 Park Avenue	1911
POTTER, EDWARD C.	Greenwich, Conn.	1906
POTTHAST, EDWARD H.	222 Central Park, South	1906
PRELLWITZ, HENRY	Peconic, N. Y.	1912
PROCTOR, A. PHIMISTER	Los Altos, Cal.	1904
REID, ROBERT	16 Gramercy Park	1906
RITSCHER, WILLIAM	58 West 57th Street	1914
ROBINSON, WILLIAM S.	202 West 74th Street	1911
ROSEN, CHARLES	New Hope, Pa.	1917
ROTH, FREDERICK G. R.	Sherwood Place, Englewood, N. J.	1906
SARGENT, JOHN S.	Copley-Plaza, Boston	1897
SCHOFIELD, W. ELMER	119 East 19th Street	1907
SHATTUCK, AARON D.	Granby, Conn.	1861
SMILLIE, GEORGE H.	Bronxville, N. Y.	1882
SNELL, HENRY B.	253 West 42d Street	1906
SYMONS, GARDNER	119 East 19th Street	1911
TAFT, LORADO	6016 Ellis Avenue, Chicago	1911
TARBELL, EDMUND C.	Fenway Studios, Boston	1906
THAYER, ABBOTT H.	Monadnock, N. H.	1901
THORNE, WILLIAM	Carnegie Hall	1913
TIFFANY, LOUIS C.	347 Madison Avenue	1880
TRYON, D. W.	Harperly Hall, Central Park, West	1891
VAN BOSKERCK, R. W.	58 West 57th Street	1907
VEDDER, ELIHU	Abroad	1865
VOLK, DOUGLAS	119 East 19th Street	1899
VONNOH, ROBERT W.	145 East 23d Street	1906

N I N E T Y - F I F T H A N N U A L E X H I B I T I O N

		ELECTED
WALKER, HENRY O.	Lakewood, N. J.	1902
WALKER, HORATIO	Montross Galleries	1891
WATROUS, HARRY W.	58 West 57th Street	1895
WAUGH, FREDERICK J.	Kent, Conn.	1911
WEINMAN, ADOLPH A.	441 West 21st Street	1911
WEIR, JOHN F.	Providence, R. I.	1866
WELDON, C. D.	51 West 10th Street	1897
WIGGINS, CARLETON	Lyme, Conn.	1906
WILES, IRVING R.	130 West 57th Street	1897
WILLIAMS, FREDERICK BALLARD	27 West 67th Street	1909
WOODBURY, CHARLES H.	16 Arlington Street, Boston	1907
YATES, CULLEN	939 Eighth Avenue	1919
YEWELL, GEORGE H.	51 West 10th Street	1880

ASSOCIATES

ALLEN, THOMAS	12 Commonwealth Avenue, Boston
ANDERSON, KARL	131 East 66th Street
ATTERBURY, GROSVENOR	20 West 43rd Street
BAER, WILLIAM J.	226 Central Park, South
BALLIN, HUGO	18 West 47th Street
BEACH, CHESTER	207 East 17th Street
BEAL, REYNOLDS	Wilellyn, Newburgh, N. Y.
BELL, E. A.	226 Central Park, South
BICKNELL, FRANK A.	Pittsburgh
BITTINGER, CHARLES	1 West 81st Street
BLUMENSCHNEIN, ERNEST L.	Taos, N. M.
BLUMENSCHNEIN, MARY GREENE	Taos, N. M.
BOGERT, GEORGE H.	108 West 57th Street
BOHM, MAX	Gifford Park, Tuckahoe, N. Y.
BORIE, ADOLPHE	58 West 57th Street
BORGLUM, SOLON H.	Norwalk, Conn.
BORING, WILLIAM A.	52 Vanderbilt Avenue
BOSTON, JOSEPH H.	Carnegie Hall
BOSWORTH, WM. WELLES	527 Fifth Avenue
BRANDEGEE, ROBERT B.	Farmington, Conn.
BRECKENRIDGE, HUGH H.	10 South 18th Street, Philadelphia
BRIDGES, MISS FIDELIA	Canaan, Conn.
BROWNE, CHARLES FRANCIS	Chicago
BROWNE, GEORGE ELMER	Care of Knoedler Galleries
BURROUGHS, BRYSON	50 East 86th Street
CARLSON, JOHN F.	Woodstock, N. Y.
CHAPMAN, CHARLES S.	Leonia, N. J.
CHASE, ADELAIDE COLE	8 Marlboro Street, Boston
CLARK, ELIOT	939 Eighth Avenue



NO. 207. REFLECTIONS
BY TRUMAN E. FASSETT



NO. 295. MOUNTAIN COURTESHIP
BY JAMES R. HOPKINS

N I N E T Y - F I F T H A N N U A L E X H I B I T I O N

CLARKE, THOMAS SHIELDS7 West 43rd Street
CLARKSON, RALPH	410 Michigan Avenue, Chicago
COLEMAN, C. C.	Capri, Italy
COMAN, CHARLOTTE B.	20 West 75th Street
CORNOYER, PAUL	Gloucester, Mass.
COTTON, WILLIAM	1 West 67th Street
COX, LOUISE	130 East 67th Street
CRAIG, THOMAS B.	Rutherford, N. J.
CRAM, RALPH ADAMS	Boston
DALLIN, CYRUS E.	Arlington Heights, Mass.
DAY, FRANCIS	West Stockbridge, Mass.
DEHAVEN, F.	257 West 86th Street
DRAKE, W. H.	424 West 52nd Street
DUFNER, EDWARD	939 Eighth Avenue
EARLE, L. C.	Grand Rapids, Mich.
EVANS, RUDULPH	71 Washington Place
FAXON, WM. BAILEY	215 West 57th Street
FLANAGAN, JOHN	1931 Broadway
FOLINSBEE, JOHN F.	New Hope, Pa.
FOOTE, WILL HOWE	Old Lyme, Conn.
FRANZEN, AUGUST	222 Central Park, South
FRAZIER, KENNETH	129 East 40th Street
FREEDLANDER, J. H.	681 Fifth Avenue
FRY, SHERRY E.	21 Carmine Street
FULLER, Henry BROWN	Windsor, Vt.
FULLER, LUCIA FAIRCHILD	Madison, Wis.
GAUGENGIGL, I. M.	5 Otis Place, Boston
GAULEY, ROBERT DAVID	56 East 59th Street
GENTH, LILLIAN M.	62 Washington Square, South
GIBSON, CHARLES DANA127 East 73rd Street
GILES, HOWARD35 West 14th Street
GLACKENS, WM. J.	29 Washington Square

N A T I O N A L A C A D E M Y O F D E S I G N

GOODHUE, BERTRAM C.	2 West 47th Street
GREEN, FRANK RUSSELL	47 Fifth Avenue
GRIFFIN, WALTER	Portland, Me.
GROVER, OLIVER DENNETT	9 East Ontario Street, Chicago
GUERIN, JULES	24 Gramercy Park
HAGGIN, BEN ALI	875 Madison Avenue
HALE, PHILIP L.	Fenway Studios, Boston
HAYS, WILLIAM J.	Millbrook, N. Y.
HERTER, ALBERT	130 East 67th Street
HILLS, LAURA C.	66 Chestnut Street, Boston
HINTON, CHARLES LOUIS	Bronxville, N. Y.
HOWARD, JOHN GALEN	604 Mission Street, San Francisco
HUBBELL, HENRY S.	Pittsburgh
HYATT, ANNA VAUGHN	44 Gramercy Park
HYDE, WILLIAM H.	829 Park Avenue
IPSEN, ERNEST L.	119 East 19th Street
JONGERS, ALPHONSE	
KEITH, DORA WHEELER	33 West 67th Street
KING, PAUL	10 South 18th Street, Philadelphia
KLINE, WM. FAIR	244 West 14th Street
LAFARGE, C. GRANT	101 Park Avenue
LIE, JONAS	58 West 57th Street
LOCKMAN, DE WITT M.	58 West 57th Street
LOOMIS, CHESTER	Englewood, N. J.
LOW, MARY FAIRCHILD	Bronxville, N. Y.
LUKEMAN, H. AUGUSTUS	145 West 55th Street
MACEWEN, WALTER	7 West 43d Street
MCLANE, M. JEAN	12 West 9th Street
MARSH, FRED. DANA	New Rochelle, N. Y.
MARTINY, PHILIP	400 West 23d Street
MOSHCOWITZ, PAUL	42 West 39th Street

NETTLETON, WALTER	Stockbridge, Mass.
NEWELL, G. GLENN	Dover Plains, N. Y.
NICHOLS, HOBART	Bronxville, N. Y.
NIEMEYER, JOHN HENRY	251 Lawrence Street, New Haven
OAKLEY, VIOLET	Allen Lane, Philadelphia
O'CONNOR, ANDREW (Elect)	7 MacDougal Alley
O'DONOVAN, W. R.	590 Eagle Avenue
OLMSTED, FREDERICK LAW	Brookline, Mass.
PARKER, LAWTON	200 West 57th Street
PAXTON, WILLIAM M.	Fenway Studios, Boston
PIEXOTTO, ERNEST	137 East 66th Street
PICCIRILLI, ATTILIO	463 East 142nd Street
PICCIRILLI, FURIO	467 East 142nd Street
POORE, H. R.	45 Ridge Street, Orange, N. J.
POPE, JOHN RUSSELL (Elect)	257 Fifth Avenue
POST, W. MERRITT	West Morris, Conn.
PRELLWITZ, EDITH MITCHILL	Peconic, N. Y.
RICE, WILLIAM M. J.	15 West 67th Street
ROOK, EDWARD F.	Old Lyme, Conn.
RUNGIUS, CARL	96 Fifth Avenue
RYDER, CHAUNCEY F.	27 West 10th Street
SARTAIN, WILLIAM	130 West 57th Street
SEWELL, AMANDA BREWSTER	Oyster Bay, L. I.
SEWELL, R. V. V.	Oyster Bay, L. I.
SEYFFERT, LEOPOLD	1730 Chestnut Street, Philadelphia
SHERWOOD, ROSINA EMMET	77 East 89th Street
SHRADY, HENRY M.	Elmsford, N. Y.
SINGER, WM. H., JR.	Care of Folsom Galleries
SPEICHER, EUGENE	
SPENCER, ROBERT	New Hope, Pa.
STEELE, T. C.	Bloomington, Ind.
STERNER, ALBERT	1 Lexington Avenue
STORY, GEORGE H.	230 West 59th Street

NATIONAL ACADEMY OF DESIGN

TANNER, H. O.	
TROWBRIDGE, S. B. P.	527 Fifth Avenue
TURNER, HELEN M.	6 West 50th Street
VONNOH, BESSIE POTTER	33 West 67th Street
WALCOTT, H. M.	Rutherford, N. J.
WALKER, C. HOWARD	201 Devonshire Street, Boston
WALTMAN, HARRY F.	59 East 59th Street
WARNER, EVERETT L.	Lyme, Conn.
WEBB, J. LOUIS	32 East 42nd Street
WENDT, WILLIAM	Los Angeles
WHITTEMORE, WM. J.	58 West 57th Street
WIGGINS, GUY	Lyme, Conn.
YOUNG, CHARLES MORRIS	Radnor, Pa.
YOUNG, MAHONRI	Leonia, N. J.

HONORARY CORRESPONDING MEMBERS

BONNAT, LEON	Paris	1917
FLAMENG, FRANCOIS	Paris	1919
POYNTER, SIR EDWARD J.*	London	1917
ROLL, ALFRED*	Paris	1919
WEBB, SIR T. ASTON	London	1919

HONORARY MEMBERS

Prior to 1862 the Academy elected honorary members, artists not residing in New York being then ineligible for regular membership. Among these honorary members were:

ALEXANDER, FRANCIS, Florence	<i>Painter</i>	1839
ALLSTON, WASHINGTON, A.R.A., Boston	<i>Painter</i>	1827
AUDUBON, JOHN JAMES, New York	<i>Ornithologist, Artist</i>	1833
BIRCH, THOMAS, Philadelphia	<i>Painter</i>	1833
BULFINCH, CHARLES, Washington, D. C.	<i>Architect</i>	1827
CORNELIUS, PETER VON, Germany	<i>Painter</i>	1845
CRAWFORD, THOMAS, Rome	<i>Sculptor</i>	1838
DAGUERRE, LOUIS JACQUES MANDE, Paris	<i>Painter</i>	1839
DELAROCHE, PAUL HIPPOLYTE, Paris	<i>Painter</i>	1845
DOUGHTY, THOMAS, New York	<i>Painter</i>	1827
EASTLAKE, SIR CHARLES LOCK, P.R.A., London	<i>Painter</i>	1845
GIBSON, JOHN, Rome	<i>Sculptor</i>	1833
GREENOUGH, HORATIO, Rome	<i>Sculptor</i>	1828
HARDING, CHESTER, Boston	<i>Painter</i>	1828
HEALY, GEORGE PETER ALEXANDER, Rome	<i>Painter</i>	1843
HUGHES, BALL, Boston	<i>Professor in Sculpture, N.A.D.</i>	1830
JOCELYN, NATHANIEL, New Haven	<i>Painter</i>	1828
KEYSER, NICAISE DE, Antwerp	<i>Painter</i>	1846
LAMBDIN, JAMES REED, D.P.A.F.A., Philadelphia	<i>Painter</i>	1839
LAWRENCE, SIR THOMAS, P.R.A., London	<i>Painter</i>	1827

* Deceased.

N A T I O N A L A C A D E M Y O F D E S I G N

LESLIE, CHARLES ROBERT, R.A., London	<i>Painter</i>	1827
MORGHEN, RAPHAEL, Florence	<i>Engraver</i>	1829
NEAGLE, JOHN, Philadelphia	<i>Painter</i>	1828
PALMER, ERASTUS DOW, Albany	<i>Sculptor</i>	1849
POWERS, HIRAM, Florence	<i>Sculptor</i>	1837
RETZCH, F. A. MORITZ, Dresden	<i>Illustrator</i>	1836
RICHARDS, WILLIAM TROST, Philadelphia	<i>Painter</i>	1862
ROTHERMEL, PETER FREDERICK, Philadelphia	<i>Painter</i>	1847
STUART, GILBERT, Boston	<i>Painter</i>	1827
SULLY, THOMAS, Philadelphia	<i>Painter</i>	1827
THORWALDSEN, CAV. ALBERT BERTEL, Copenhagen	<i>Sculptor</i>	1829
VERNET, EMILE JEAN HORACE, Paris	<i>Painter</i>	1845
WAPPERS, E. C. GUSTAVE, BARON, Antwerp	<i>Painter</i>	1833

DECEASED ACADEMICIANS
AND ASSOCIATES



DECEASED ACADEMICIANS

	ELECTED	DIED
ABBEY, EDWIN A.	1902	1911
AGATE, FREDERICK S.	1826	1844
ALEXANDER, JOHN WHITE	1902	1915
AMES, JOSEPH	1870	1872
AUDUBON, V. G.	1846	1860
BAKER, GEORGE A.	1851	1880
BEARD, JAMES H.	1872	1893
BEARD, WILLIAM H.	1862	1900
BECKWITH, J. CARROLL	1894	1917
BELLOWS, A. F.	1861	1883
BENNETT, WILLIAM J.	1828	1844
BIERSTADT, ALBERT	1860	1902
BITTER, KARL THEODORE FRANCIS	1903	1915
BLAKELOCK, RALPH A.	1916	1919
BLAUVELT, CHARLES F.	1859	1900
* BLUM, ROBERT FREDERICK	1893	1903
BOGLE, JAMES	1861	1873
BOUGHTON, GEORGE H.	1871	1905
BRANDT, CARL L.	1872	1905
BREVOORT, JAMES R.	1863	1918
BRISTOL, JOHN B.	1875	1909
BROWN, J. G.	1863	1913
BROWN, HENRY K.	1851	1886
BUNCE, WILLIAM GEDNEY	1907	1916
BUTLER, GEORGE B.	1873	1907
CAFFERTY, J. H.	1853	1869
CALVERLEY, CHARLES	1872	1914

* Also a member of the Society of American Artists.

D E C E A S E D A C A D E M I C I A N S

	ELECTED	DIED
CARRERE, JOHN M.	1910	1911
CASILEAR, JOHN W.	1851	1893
CHAPMAN, JOHN G.	1836	1889
CHASE, WILLIAM MERRITT	1890	1916
CHURCH, FREDERIC E.	1849	1900
CLARK, WALTER	1909	1917
COLE, THOMAS	1826	1848
COLMAN, SAMUEL	1862	1920
COOK, WALTER	1912	1916
COX, KENYON	1903	1919
COYLE, JAMES	1826	1828
CRANCH, CHRISTOPHER P.	1864	1892
CROPSEY, JASPER F.	1851	1900
CUMMINGS, THOMAS SEIR	1826	1894
DANFORTH, M. I.	1826	1862
DARLEY, F. O. C.	1852	1888
DEARTH, HENRY GOLDEN	1906	1918
DE HAAS, M. F. H.	1867	1895
DE ROSE, A. L.	1833	1836
DOLPH, J. H.	1898	1903
DUGGAN, PAUL P.	1851	1861
DUNLAP, WILLIAM	1826	1839
DURAND, ASHER B.	1826	1886
DUVENECK, FRANK	1906	1919
EAKINS, THOMAS	1902	1916
EDMONDS, F. W.	1840	1863
EHNINGER, JOHN W.	1860	1889
ELLIOTT, CHARLES L.	1846	1868
EVERS, JOHN	1826	1884
FLAGG, GEORGE W.	1851	1897
FLAGG, JARED B.	1849	1899

DECEASED ACADEMICIANS

	ELECTED	DIED
FLAGG, MONTAGUE	1910	1915
FOWLER, FRANK	1899	1910
FRAZEE, JOHN	1826	1842
FREEMAN, JAMES E.	1833	1885
FROTHINGHAM, JAMES	1831	1864
GAUL, GILBERT	1882	1919
* GIFFORD, R. SWAIN	1878	1905
GIFFORD, SANFORD R.	1854	1880
GIGNOUX, REGIS FRANCOIS	1851	1882
GRAY, HENRY PETERS	1842	1877
GREENE, E. D. E.	1858	1879
GRISWOLD, CASIMIR C.	1867	1918
GUY, SEYMOUR JOSEPH	1865	1910
HALL, MISS ANNE	1833	1863
HALL, GEORGE HENRY	1868	1913
HART, JAMES M.	1859	1901
HART, WILLIAM	1858	1894
HATLEY, J. SCOTT	1891	1912
HASELTINE, W. STANLEY	1861	1900
HENNESSY, W. J.	1863	1917
HENRY, EDWARD LAWSON	1869	1919
HICKS, THOMAS	1851	1890
HOMER, WINSLOW	1865	1910
* HOVENDEN, THOMAS	1882	1895
HOWLAND, ALFRED C.	1882	1909
HOYLE, RAPHAEL	1831	1836
HUBBARD, RICHARD W.	1858	1888
HUNTINGTON, DANIEL	1840	1906
INGHAM, CHARLES C.	1826	1863
INMAN, HENRY	1826	1846
INNESS, GEORGE	1868	1894

* Also a member of the Society of American Artists.

D E C E A S E D A C A D E M I C I A N S

	ELECTED	DIED
IRVING, J. B.	1872	1877
ISHAM, SAMUEL	1906	1914
JOHNSON, DAVID	1861	1908
JOHNSON, EASTMAN	1860	1906
JONES, ALFRED	1851	1900
KENSETT, J. F.	1849	1872
LA FARGE, JOHN	1869	1910
LAMBDIN, GEORGE C.	1868	1896
LANG, LOUIS	1852	1893
LAUNITZ, R. E.	1833	1870
LE CLEAR, THOMAS	1863	1882
LEUTZE, E.	1860	1868
LINTON, WILLIAM J.	1882	1897
LIPPINCOTT, WILLIAM H.	1897	1920
LOCKWOOD, ROBERT WILTON	1912	1914
LOEB, LOUIS	1906	1909
LOOP, HENRY A.	1861	1895
MAGRATH, WILLIAM	1876	1918
MAIN, WILLIAM	1826	1876
MARSIGLIA, G.	1826	1850
MARTIN, HOMER D.	1874	1897
MAVERICK, PETER	1826	1831
MAYR, C.	1849	1850
MCENTEE, JERVIS	1861	1891
McKIM, CHARLES F.	1907	1909
MIGNOT, LOUIS R.	1859	1870
MILLET, FRANCIS D.	1885	1912
MINOR, ROBERT C.	1897	1904
MOONEY, EDWARD	1840	1887
MORSE, S. F. B.	1826	1872

D E C E A S E D A C A D E M I C I A N S

	ELECTED	DIED
MORTON, JOHN L.	1831	1871
MOUNT, S. A.	1842	1868
MOUNT, WILLIAM S.	1832	1868
NEHLIG, VICTOR	1870	
NICOLL, JAMES CRAIG	1885	1918
PAGE, WILLIAM	1836	1885
PARADISE, JOHN	1826	1833
PARTON, ARTHUR	1884	1914
PEALE, REMBRANDT	1826	1860
PERRY, E. WOOD	1869	1915
PORTER, BENJAMIN C.	1880	1908
POST, GEORGE B.	1908	1913
POTTER, EDWARD C.	1826	1826
PRATT, R. M.	1851	1880
PRUD'HOMME, JOHN F. E.	1846	1892
PYLE, HOWARD	1907	1911
* QUARTLEY, ARTHUR	1886	1886
RANGER, HENRY W.	1906	1916
REHN, FRANK KNOX MORTON	1908	1914
REINAGLE, HUGH	1826	1834
RICHARDS, T. ADDISON	1851	1900
RICHARDSON, ANDREW	1833	1876
RITCHIE, ALEXANDER H.	1871	1895
ROBBINS, HORACE WOLCOTT	1878	1904
ROGERS, JOHN	1863	1904
ROGERS, NATHANIEL	1826	1844
ROSSITER, THOMAS P.	1849	1871
RYDER, ALBERT P.	1906	1917

* Also a member of the Society of American Artists.

D E C E A S E D A C A D E M I C I A N S

	ELECTED	DIED
SAINT-GAUDENS, AUGUSTUS	1889	1907
SELLSTED, LARS GUSTAF	1874	1911
SHEGOGUE, JAMES H.	1843	1872
SHIRLAW, WALTER	1888	1909
SHUMWAY, HENRY C.	1832	1884
SHURTLEFF, R. M.	1880	1915
SNEDLEY, WILLIAM T.	1905	1920
SMILLIE, JAMES	1851	1885
SMILLIE, JAMES D.	1876	1909
SONNTAG, WILLIAM L.	1861	1900
SPENCER, F. R.	1846	1875
STAIGG, RICHARD M.	1861	1881
STEARNS, JUNIUS B.	1849	1885
STONE, WILLIAM O.	1859	1875
SUYDAM, JAMES A.	1861	1865
TAIT, ARTHUR F.	1858	1905
THOMPSON, LAUNT	1862	1894
THOMPSON, MARTIN E.	1826	1877
THOMPSON, WORDSWORTH	1875	1896
TOWN, ITHIEL	1826	1851
TURNER, CHARLES YARDLEY	1886	1918
TWIBILL, GEORGE W.	1833	1836
VAN ELTEN, KRUSEMAN	1883	1904
VAN LAER, A. T.	1909	1920
VER-BRYCK, CORNELIUS	1841	1844
VINTON, FREDERICK P.	1891	1911
WALL, WILLIAM G.	1826	
WARD, EDGAR MELVILLE	1883	1915
WARD, J. Q. A.	1863	1910
* WARNER, OLIN L.	1889	1896

* Also a member of the Society of American Artists.

D E C E A S E D A C A D E M I C I A N S

	ELECTED	DIED
WEIR, J. ALDEN	1886	1919
WEIR, ROBERT W.	1829	1889
WENZLER, A. H.	1860	1871
WHITE, EDWIN	1849	1877
WHITEHORN, JAMES	1833	1888
WHITTREDGE, WORTHINGTON	1861	1910
WILMARTH, LEMUEL E.	1873	1918
WOLF, HENRY	1908	1916
WOOD, THOMAS WATERMAN	1871	1903
WRIGHT, CHARLES C.	1826	1853
* WYANT, ALEXANDER H.	1869	1892

* Also a member of the Society of American Artists.

DECEASED ASSOCIATES

	ELECTED	DIED
ADAMS, JOSEPH ALEXANDER	1833	1880
AGATE, ALFRED T.	1832	1846
ANSHUTZ, THOMAS	1910	1912
ARMSTRONG, D. MAITLAND	1906	1918
AUDUBON, J. W.	1847	1862
BACHER, OTTO H.	1906	1909
BIRNEY, WILLIAM VERPLANCK	1900	1909
BLONDELL, J. D.	1854	1877
BOGARDUS, MRS. M.	1845	1878
BOUTELLE, D. W. C.	1852	1884
BRADFORD, WILLIAM	1874	1892
BRICHER, A. T.	1879	1908
* BROWN, J. APPLETON	1896	1902
BRYANT, HENRY	1837	1881
BUNNER, A. F.	1880	1897
BURROUGHS, MRS. EDITH WOODMAN	1913	1916
CARPENTER, FRANCIS B.	1852	1903
CHAMPNEY, J. WELLS	1882	1900
CHASE, HARRY	1883	1889
CHENEY, W. S.	1848	1856
CLONNEY, JAMES G.	1834	1867
CLOVER, LEWIS P.	1840	1896
CÖHEN, LEWIS	1911	1915
COLYER, VINCENT	1849	1888
CRANCH, JOHN	1853	1891
CROWNINSHIELD, FREDERIC	1905	1918
CUMMINGS, THOMAS A.	1852	1859
CUSHING, HOWARD GARDINER	1906	1919

* Also a member of the Society of American Artists.



NO. 539. THROWING A STEER
BY CARL RUNGUIS, A. N. A.

D E C E A S E D A S S O C I A T E S

	ELECTED	DIED
DALLAS, J. A.	1854	1857
DAVIS, ALEXANDER JACKSON	1827	1892
DAY, FRANK MILES	1910	1918
DEAS, CHARLES	1829	1867
DE LUCE, PERCIVAL	1897	1914
DIX, CHARLES TEMPLE	1861	1873
DODGE, JOHN W.	1832	1893
EATON, C. HARRY	1893	1901
EATON, J. O.	1866	1875
FANSHAW, S. R.	1841	1888
FERGUSON, HENRY A.	1884	1911
FISHER, ALANSON	1842	1884
FITCH, JOHN L.	1870	1895
FLAGG, CHARLES NOEL	1909	1916
FREER, FREDERICK W.	1887	1908
* FULLER, GEORGE	1853	1884
GREATOREX, MRS. ELIZA	1869	1897
HARDENBERGH, HENRY J.	1910	1918
HARPER, WILLIAM St. JOHN	1892	1910
HAYS, W. J.	1852	1875
HILL, JOHN WILLIAM	1833	1897
HITCHCOCK, GEORGE	1909	1913
HOEBER, ARTHUR	1909	1915
HOPE, JAMES	1871	1892
HOWS, JOHN A.	1862	1874
INMAN JOHN O'BRIEN	1865	1896
IRWIN, BENONI	1889	1896
JEWETT, WILLIAM	1847	1874
JEWETT, WILLIAM S.	1845	1873
JONES, THOMAS D.	1853	1881

* Also a member of the Society of American Artists.

D E C E A S E D A S S O C I A T E S

	ELECTED	DIED
KAPPES, ALFRED	1887	1894
KUNTZE, EDW. J.	1869	1870
KYLE, JOSEPH	1849	1863
LANMAN CHARLES	1842	1895
LATHROP, FRANCIS	1906	1909
LAY, OLIVER I.	1876	1890
LAZARUS, JACOB H.	1849	1891
LOOP, MRS. HENRY A.	1873	1909
LOPEZ, CHARLES ALBERT	1906	1906
LYMAN, JOSEPH	1886	1913
MACCAMERON, ROBERT	1910	1912
MARCHANT, E. D.	1833	1887
MATTERSON, THOMAS H.	1847	1884
MAY, EDWARD H.	1849	1887
MAYER, CONSTANT	1866	1911
MCCORD, GEORGE H.	1880	1909
MCILHENNEY, C. MORGAN	1892	1904
MEAKIN, L. H.	1913	1917
MEGAREY, JOHN	1844	1845
MIELATZ, CHARLES F. W.	1906	1919
MORGAN, WILLIAM	1862	1900
MOUNT, HENRY S.	1827	1841
NEWCOMBE, GEORGE W.	1832	1845
NICHOLS, EDWARD W.	1861	1871
NIMS, JEREMIAH	1841	1841
OAKLEY, GEORGE	1827	1869
ODDIE, WALTER M.	1833	1865
OGILVIE, CLINTON	1864	1900
PARADISE, JOHN WESLEY	1833	1862
PARSONS, CHARLES	1862	1910

D E C E A S E D A S S O C I A T E S

	ELECTED	DIED
PEABODY, ROBERT S.	1910	1917
PEARCE, CHARLES SPRAGUE	1906	1914
PHILIP, F. W.	1833	1841
* PICKNELL, WILLIAM L.	1891	1897
POPE, JOHN	1857	1880
POWELL, W. H.	1854	1879
PRATT, BELA L.	1910	1917
RANNEY, WILLIAM	1850	1857
REINHART, B. F.	1871	1885
* REINHART, CHARLES STANLEY	1891	1896
REMINGTON, FREDERICK	1891	1909
RONDEL, FREDERICK	1861	1892
RYDER, PLATT P.	1868	1896
SAINTIN, JULES EMILE	1861	1894
SATTERLEE, WALTER	1879	1908
SCHREYVOGEL, CHARLES	1901	1912
SCOTT, JULIAN	1870	1901
SERPELL, MRS. SUSAN WATKINS	1912	1913
SMITH, THOMAS L.	1869	1884
STORY, JULIAN	1906	1919
SWAIN, WILLIAM	1836	1847
TALBOT, JESSE	1845	1879
THOMPSON, CEPHAS G.	1861	1888
THOMPSON, JEROME	1851	1886
THOMPSON, THOMAS	1834	1852
THORNDIKE, GEORGE Q.	1861	1886
ULRICH, CHARLES F.	1883	1908
VOLLMERING, JOSEPH	1853	1887

* Also a member of the Society of American Artists.

D E C E A S E D A S S O C I A T E S

	ELECTED	DIED
WALDO, SAMUEL L.	1847	1861
WARREN, A. W.	1863	1873
WEINDEL, CARL	1839	1845
WIGHTMAN, THOMAS	1849	1888
WILLIAMSON, JOHN	1861	1885
WILSON, MATTHEW	1843	1892
WITT, J. H.	1885	1901
WOTHERSPOON, W. W.	1848	1888
WUST, ALEXANDER	1861	1876

DECEASED MEMBERS OF THE SOCIETY OF
AMERICAN ARTISTS

	ELECTED	DIED
BUNKER, DENNIS MILLER	1885	1890
COLE, JOSEPH FOXCROFT	1890	1892
COLLINS, ALFRED QUINTON	1889	1903
DUBOIS, CHARLES E.	1880	1885
EICHELBERGER, ROBERT A.	1888	1890
EVANS, JOE	1891	1898
FITZ, BENJAMIN RUTHERFORD	1888	1891
HARDIE, ROBERT GORDON	1897	1904
ROBINSON, THEODORE	1881	1896
STEWARDSON, EDMUND A.	1891	1892
TABER, EDWARD MARTIN	1895	1896
TYLER, ALICE KELLOGG	1891	1899
WHITMAN, SARAH DE ST. PRIE	1880	1904

*On April 7th, 1906, the National Academy of Design
and the Society of American Artists were united*

THE FOUNDERS

ON the 8th of November, 1825, a number of young Artists and Students established the New York Drawing Association; and soon after, on the 19th of January, 1826, they resolved themselves into a new organization, to be known as the National Academy of the Arts of Design. They thereupon chose from their number fifteen artists, who were directed to choose fifteen others, the thirty thus selected to constitute the new society. Of this body of Founders of the National Academy of Design whose names are here recorded, the last survivor, Thomas S. Cummings, N.A., who was for many years the Treasurer, and at one time the Vice-President of the Academy, died September 25, 1894.

THE FIRST FIFTEEN

CUMMINGS, THOMAS S.	INGHAM, CHARLES C.	POTTER, EDWARD C.
DANFORTH, M. I.	INMAN, HENRY	REINAGLE, HUGH
DUNLAP, WILLIAM	MARSIGLIA, G.	TOWN, ITHIEL
DURAND, ASHER B.	MAVERICK, PETER	WALL, W. G.
FRAZEE, JOHN	MORSE, S. F. B.	WRIGHT, CHARLES C.

THE SECOND FIFTEEN

AGATE, FREDERICK S.	JEWETT, WILLIAM	ROGERS, NATHANIEL
ANDERSON, ALEXANDER	MAIN, WILLIAM	THOMPSON, MARTIN E.
COLE, THOMAS	PARADISE, JOHN	VANDERLYN, JOHN
COYLE, JAMES	PARISEN, J.	WALDO, SAMUEL L.
EVERS, JOHN	PEALE, REMBRANDT	WILSON, D. W.

ENDOWMENT FUND

The Principal of this Fund is held in trust by the United States Trust Company; the income to be used for the maintenance of the Academy.

SUBSCRIBERS

MRS. C. B. ALEXANDER
 H. O. ARMOUR
 S. P. AVERY
 S. D. BABCOCK
 CORNELIUS N. BLISS
 GEORGE S. BOWDOIN
 S. D. COYKENDALL
 R. FULTON CUTTING
 WM. E. DODGE
 DAVID EINSTEIN
 WM. T. EVANS
 ROBERT GORDON
 J. C. HOAGLAND
 C. P. HUNTINGTON
 MORRIS K. JESSUP
 MRS. G. E. JONES
 W. V. LAWRENCE

ADOLPH LEWISOHN
 D. O. MILLS
 LEVI P. MORTON
 MRS. F. A. MOULTON
 MRS. VIRGINIA R. OSBORN
 OSWALD OTTENDORFER
 HENRY PARISH
 JOHN E. PARSONS
 STUART F. RANDOLPH
 HORACE RUSSELL
 J. SANFORD SALTUS
 JACOB H. SCHIFF
 JAMES D. SPEYER
 B. STERN
 ISAAC STERN
 CORNELIUS VANDERBILT
 L. G. WOODHOUSE

PETER B. WYCKOFF

FELLOWS IN PERPETUITY

ADAMS, EDWARD D.
 AIKEN, CHARLES W.
 BACON, FRANCIS M., JR.
 BARBEY, MRS. MARY L.
 BELDEN, MRS. SARAH R.
 BROWN, MRS. THOMAS MCKLEE
 CALDWELL, MRS. ROSSIE A.
 CASILEAR, JOHN W.
 CHAPLIN, TRESMOTT FOX
 COXE, REGINALD CLEVELAND
 DENNY THOMAS
 GANDY, MISS KATHERINE
 GERRY, MRS. LOUISA M.
 GIBSON, C. D. T.
 VON HEFFE, MRS. EMILY
 HOE, MISS LAURA

HURLBURT, MRS. MARGARET H.
 LAWRENCE, MRS. ALICE JEROME
 LEARNED, EDWARD KERNOCHAN
 LOWTHER, MRS. MILLIE RADER
 MILLER, GEORGE N.
 MORGAN, ALEX. C.
 MORTON, LEVI P.
 OLYPHANT, ROBERT M., JR.
 PARISH, EDWARD C.
 PELL, HERBERT C., JR.
 RANDOLPH, H. C. F.
 SHELDON, EDWIN B.
 THORNE, OAKLEIGH
 WETMORE, WILLIAM BOERUM
 WETMORE, MRS. WILLIAM BOERUM
 WIGGINS, CARLETON

This Class is now closed.

It is kindly requested that the Secretary be promptly notified of any change of address.

FELLOWS FOR LIFE

BAKER, GEORGE F.	LUSK, DR. WILLIAM C.
BENEDICT, JAMES	MACY, FRANCIS H., JR.
BONNER, GEORGE T.	MACY, MISS MARY N.
BRINCKERHOFF, MRS. E. A.	MAITLAND, ROBERT L.
BROWN, HENRY T.	MCCLURE, JOHN
BROWN, WALSTON H.	MCKESSON, JOHN, JR.
CHITTENDEN, S. B.	MERRIAM, CHARLES COLLINS
CLARK, DAVID C.	MOORE, JOSEPH T.
CLARK, GEORGE C.	OLYPHANT, TALBOT
CLARK, LOUIS C.	PARKIN, WILLIAM
CLARKE, THOMAS B.	PARSONS, JOHN E.
CLEWS, HENRY	PENFOLD, EDMUND
DEFORREST, WILLIAM T.	PHOENIX, LLOYD
DOUGLAS, WILLIAM P.	PINCHOT, GIFFORD
DWIGHT, MRS. FRANKLIN B.	PLATT, MISS ALETHEA H.
GILMAN, THEODORE	POTTER, JAMES BROWN
HALLGARTEN, ALBERT	SALTUS, J. SANFORD
HALLOWELL, COL. N. P.	SIMPSON, JOHN B.
HARRIMAN, OLIVER	SMITH, G. W. V.
HAWKINS, GEN. RUSH C.	SPEIDEN, WILLIAM
HAWLEY, D. EDWIN	STOKES, THOMAS
HAWLEY, E. JUDSON	STREAT, JAMES
HINCKLEY, HENRY R.	THORNE, JONATHAN
ISHAM, MISS FLORA E.	VASSAR, GEORGE, JR.
JONES, MRS. PAUL	WALLER, FRANK
KANE, MRS. GRENVILLE	WHITE, ALFRED T.
LEFFERTS, DR. GEORGE M.	WHITE, WILLIAM A.
LUSK, GRAHAM	WRIGHT, LOUIS B.

This class is now closed.



NO. 188. THE BOY SCOUT
BY FRANK V. DUMOND, N. A.

SCHNEIDER & CO., Inc.

2102 Broadway, New York

Opposite Ansonia Hotel, at Seventy-third Street Phone Columbus 6586

Manufacturers and Importers of FULL LINE FOR ARTISTS AND

STUDENTS

ARTISTS'
MATERIALS

AGENTS FOR ARTISTS' CANVAS
AND MATERIAL CORPORATION

Oils and Varnishes in 2, 4, 8 and 16 oz. Bottles

Odd Size Stretchers Made to Order

Frames Carved to Your Individual Designs

'Phone: Main 6235

EDWARD JACKSON

Artistic Framing

Mezzotints Etchings Water Colors

Prints Paintings Mirrors

Restoring Regilding

320 LIVINGSTON STREET, NEAR NEVINS STREET

BROOKLYN, N. Y.

Telephone, Bryant 6739

Established 1875

D. CALO & SONS

American PAINTINGS Foreign

Artistic Picture Frames

107 West 46th Street

New York City

LEE'S ART SHOP—*Artists' Materials*

Rembrandt and Winsor & Newton's Oil and Water Colors, Winsor & Newton's
and Martini's Tempera Colors, Decorative Oil Colors.

Stationery, Architects' Supplies, Picture Framing
Manufacturer of Decorated Lamps and Shades

916 Seventh Avenue, Near 58th Street New York City
Phone, Circle 5120

Established 1867

W. S. Budworth & Son

Phone Connection
120 Columbus

Collecting and Forwarding for Exhibitions a Specialty. Packers,
Removers and Shippers of Works of Art. Pictures, etc., received,
delivered to, and returned from all New York City Exhibitions.

Agents for the National Academy

424 West 52^d Street, New York

1864

J. J. O'BRIEN & SON

1920

Commercial and Art Printers
Manufacturing Stationers and Engravers

122 East 23rd Street

New York City

Telephone Numbers, 5920 5921 Gramercy

B. F. Drakenfeld & Co., *Inc.*

IMPORTERS AND MANUFACTURERS OF

MINERAL COLORS AND MATERIALS

for Decorating China, Glass and Enameled Ware

OXIDES AND CHEMICALS

for Potters, Glassmakers and Enamellers

PERFECTION KILNS

for Firing China, Glass and Pottery

50 Murray Street

New York

ELIZABETH

RHIND

Sport Hats

Turbans

Toques

374 FULTON STREET

BROOKLYN, N. Y.



THE PALETTE ART CO.
E S T A B L I S H E D 1 8 8 4

327 Fifth Avenue, Below 33rd Street, New York City

Artists' Materials

Picture Framing, Frames for Oil Paintings a Specialty

Established 1852 by John Snedecor

BABCOCK GALLERIES

Fine American Paintings

Western Paintings Distinctive Framing

19 EAST FORTY-NINTH STREET

Biweekly Exhibitions of Paintings by American Artists

Telephone, Columbus 4795

BRAUS INC. *Art Galleries*

Paintings by American Artists

Mezzotints, Frames, Mirrors and Art Novelties

2123 Broadway and 358 Fifth Avenue
at 74th Street at 34th Street
New York City

Lorgnettes and Chains in Gold and Silver

Folding Oxford Eyeglasses

Kodaks and Cameras

H. A. KNAUBER

OPTICIAN

19 Bond Street

BROOKLYN

ESTABLISHED 1892

HENRY D. G. ROHLFS, JR.

High Grade American Art
Bronzes Rare Porcelains

944 Fulton Street Brooklyn
Near Cambridge Place

Columbia Six

TESTS have proven that the automatic control of the motor temperature, an exclusive feature of the new Columbia Six, results in fully thirty per cent increase in motor efficiency with a corresponding decrease in fuel consumption.

Immediate deliveries

C-H MOTORS CORP.

Bedford and Atlantic Avenues
Brooklyn New York

*Also dealers
National Sextet*

CHARLES R. YANDELL & COMPANY
DECORATIVE LEATHERS

Dining Room Screens. Leather Coverings for Chairs. Leather Wall Hangings. Embossers of Velvets, etc. Variety of Fruit and Flower Panels Suitable for Over Mantel Decorations. Tooled Leather Desk Sets.

7 WEST FORTY-FIFTH STREET

NEW YORK

DUDENSING GALLERIES

E S T A B L I S H E D 1 8 8 1

45 WEST 44th STREET Bct. 5th & 6th Aves. NEW YORK

Exhibition of Paintings by VICTOR CHARRETON
Direct from Paris

PAINTINGS BY PROMINENT AMERICAN ARTISTS

GEORGE BUSSE—*Printseller*

Etchings in Black and White Mezzos and Engravings in Color
Photographic Prints of all Galleries

20 EAST FORTY-EIGHTH STREET
NEW YORK CITY

APPLETON & COX

Insurance on Paintings and Works of Art
Against All Risks

Policies in Strongest Companies duly licensed in
New York State Prompt settlement of Losses

3 SOUTH WILLIAM STREET

NEW YORK

T·M·  TEWART

KEY-  STONE SYSTEM

TELEPHONE
COLUMBUS
5567

BETTER
TO-DAY

FOR CARPET AND
RUG CLEANSING

440 WEST 51 STREET, NEW YORK CITY

Removing of Dust. Scouring. Repairing.
Packing Against Moths. Storing. Remaking.
Relaying. Dyeing. Furniture Storage.

GILL'S ART ROOMS

American Paintings

SPRINGFIELD, MASS.



BROOKLYN TRUST COMPANY

CHARTERED 1866

General Banking and Trust Business
Resources more than \$50,000,000

OUR Main Office Building, modeled after the famous Palazzo della Gran Guardia at Verona, is a notable contribution to the architectural developments of the city. We cordially invite your inspection.

Main Office: 177 Montague Street, Brooklyn

Bedford Branch: Fulton St. at Bedford Ave., Brooklyn

Manhattan Office: 90 Broadway at Wall St., New York

E. WEYHE, *Bookseller*

710 Lexington Avenue New York

recommends :

Chavannes, Sculpture Chinoise	\$15.00
Magne, Nicolas Poussin	37.50
Hottenroth, Le Costume	8.00
Maurice, Gauguin	10.00
Molmenti, Tiepolo	8.50
Lapauze, Ingres	18.00
Lafond, Degas 2 vols.	25.00
Lazar, Courbet	3.50
Rembrandt, Drawings	5.00
Coquiou, Toulouse-Lautrec	10.00

ART BOOKS IN ALL LANGUAGES

Catalogues mailed

UDALL & BALLOU
JEWELERS AND SILVERSMITHS



BELLEVUE AVENUE
NEWPORT, R. I.

574 FIFTH AVENUE
NEW YORK

ARTISTS' SUPPLIES

We carry the largest and most complete stock of Artists' Materials in Greater New York, and offer Special Discount to Artists and Art Students, on all Artists' Materials

WINSOR & NEWTON
REMBRANDT COLORS
DEVOE & RAYNOLDS

MARTINI TEMPERA
BRUSHES, CANVASSES
DRAWING PAPERS, Etc.

BATIK !! Supplies a Specialty

Complete Batik Outfit with Free Instructions
\$4.75 and \$5.25

COLONY ART SUPPLY SHOP

165 SIXTH AVENUE

NEW YORK

Between 11th and 12th Streets

Phone Chelsea 1285

TELEPHONE
8440 PLAZA

MISS SWIFT
INTERIOR DECORATION

11 EAST 55TH STREET

NEW YORK

17
WEST
35th
ST.



146
WEST
57th
ST.

The Yellow Aster Dining Room

LUNCHEON AFTERNOON TEA DINNER

The Best Food, Well Cooked and Nicely Served

TELEPHONE 784 CIRCLE

PRIVATE DINING
ROOM FOR PARTIES

“Music gives a soul to the universe, wings to the mind, flight to imagination, a charm to sadness, gayety and life to everything.”—PLATO.

The STEINWAY PIANO

stands unapproached in any of the cardinal and essential features which endear it to the artist and the music-loving public the wide world over. It is a glorious masterpiece in power, sonority, singing quality and perfect harmonic effects. Its sound volume is overwhelming, its sound qualities are bewitching and entrancing beyond measure and beyond praise—they are the marvel of performer and listener alike. Withal, THE STEINWAY PIANO has no equal for endurance; it will far outlast any other piano. And, what is more, its price is but little higher than the price of other good pianos.

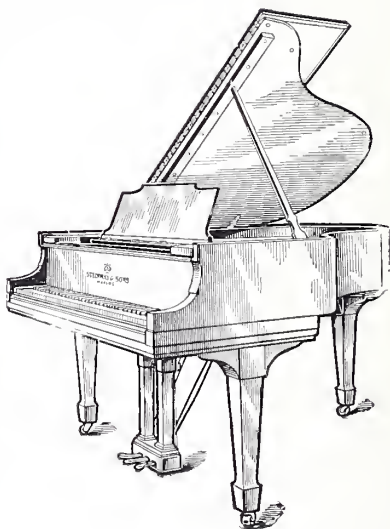

CATALOGUE AND PRICES ON APPLICATION

Sold on convenient payments

Inspection invited

Old pianos taken in exchange

STEINWAY & SONS

STEINWAY HALL

107-109 EAST 14th STREET

NEW YORK

: : : : Subway Express Stations at the door : : : :

REPRESENTED BY THE FOREMOST DEALERS EVERYWHERE

The Whitney Studio Club
147 West Fourth Street

Announces

The Second Annual Exhibition

OF

Work by the Members
of the Club

During April



OSAKA LONDON BOSTON
KIOTO PEKING SHANGHAI

YAMANAKA & CO.

680 FIFTH AVE. NEW YORK

PAINTINGS JAPANESE PRINTS

STONE AND WOOD SCULPTURE

POTTERIES PORCELAIN LAMPS SILKS



Preparing for removal offer an unusual opportunity to
obtain at reduced prices tasteful and exquisite
Table Decorations in refurnishing the

Summer House, Cottage or Bungalow

We carry a most comprehensive stock

OLD CHINESE VASES AND REPRODUCTIONS
RARE CHINA GLASS PORCELAIN AND POTTERY

FIFTH AVENUE AND 30th STREET
NEW YORK

DRESS— *A Fine Art!*

CULTURED American women find in
the new salons of the House of Collins
the supreme dress establishment of America.

SUITS GOWNS
MILLINERY
FURS

Harry Collins 

PARK AVENUE and 57th STREET
NEW YORK

*Our building at 9 East 57th Street has been set
aside for clothes for the smart "jeune fille."*

MRS. MUCHMORE
CONSULTING DECORATOR
TWENTY EAST FIFTY-FOURTH
STREET, NEW YORK CITY

CALIFORNIA STUDIO
THE CHATEAU
TWO THOUSAND FOUR HUNDRED AND TWO
HIGHLAND AVENUE HOLLYWOOD

"Say it with Flowers"



Phillips
FLORIST

WILLIAM A. PHILLIPS
JOHN V. PHILLIPS

272 FULTON STREET-7 CLINTON STREET

BROOKLYN, N.Y.

Bagg & Company

INC.

Pearl Necklaces
Pearls and Precious Stones
Jewels

527 Fifth Avenue
New York

McELROY STUDIO

INTERIOR DECORATORS



60 East 55th Street

NEW YORK

Do you seek variety in Huyler's?

Or do you go on buying the same Huyler candy that won your favor in the past, without making use of the wide field of choice offered by Huyler's.

There are numberless Huyler's candies—all of them delicious; the next time you buy Huyler's try some kind *other* than your accustomed choice.

\$1.25
per pound

Huyler's
NEW YORK

\$1.50
per pound

E. H. & A. C. Friedrichs Company

Manufacturers Importers Exporters

169 West 57th Street, New York City
Factory, 136, 138, 140 Sullivan Street

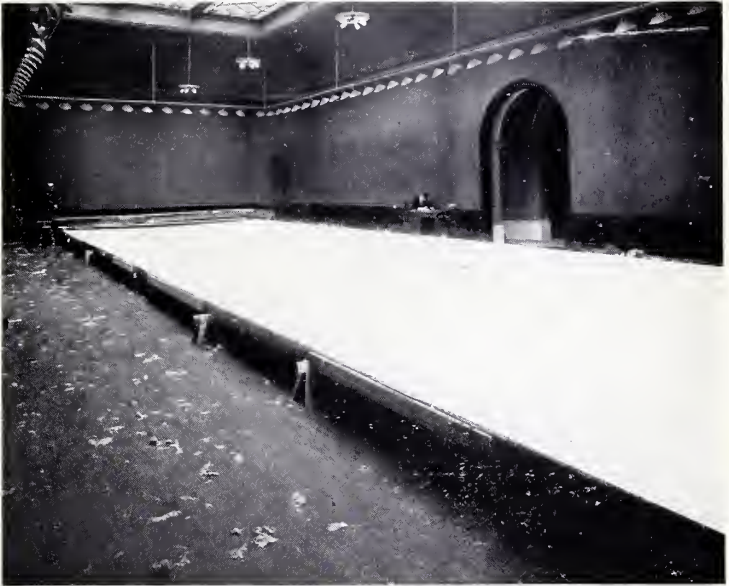

"Alexander Canvas"
One Piece, 19 x 60 feet

Made for the American Museum of Natural History

The decorations in this building (Brooklyn Museum)
are done on our Alexander Canvas.

DEVOE

Artists' Tube Colors

Highly commended by the most eminent American artists, and the standard colors in all the advanced schools of art in the United States.

If you are not acquainted with our new line of Equalized Spectrum Colors, write to us for pamphlet and chart.

F. W. DEVOE & CO.'S
Prepared Canvas for
Oil Paintings

F. W. DEVOE & CO.'S
Varnishes and Mediums

F. W. DEVOE & CO.'S
Fine Brushes

CATALOGUE ON APPLICATION

DEVOE &
RAYNOLDS CO.

Fulton and William Streets
New York

14 and 16 West Lake Street
Chicago



STUDIO SIZE

